WEDNESDAY LAST DAY FOR WANT ADS

ENGLEWOOD TIMES

ABOUT EVERYONE READS THE TIMES

AUBURN PARK MONITOR — GRESHAM MIRROR — SOUTH SIDE SUN

Vol. XXXIV—No. 48 — FRIDAY, JULY 15, 1921 — $1.00 PER YEAR

That Interest You Pay

When buying a PIANO where interest is collected will pay for many lessons from a good teacher, or if buying a PLAYER PIANO the interest you pay will supply the rolls that gets the most enjoyment out of the PLAYER.

I sell PIANOS or PLAYERS at the LOWEST PRICES in Chicago.

EASY PAYMENTS

and YOU CAN TAKE 30 MONTHS TO PAY and NOT have to pay one cent of INTEREST.

GEO. B. DOW

Open Evenings Except Tuesday and Thursday

336-338 West 63rd Street

Near Harvard Avenue — Phone Wentworth 145

This Chapel has been spoken of, and justly so, as the most beautiful and complete in America.

This is merely an example of the many thoughtful ideas originated for your convenience in your hour of sorrow.

At that time, when the mind is in a chaos, so to speak, it is comforting to know that the many details in connection with a funeral are being looked after just as you would have them attended to.

This Chapel is free, as are the services of an organist, and the charges made for my services are quite nominal; as a matter of fact, your desire governs the price—to a very great degree.

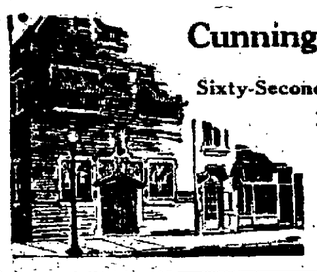

Cunningham---Undertaker

Sixty-Second Place and Normal Blvd.

Phones Wentworth 456-457

Beautiful Chapel—including screened organ and organist—free to anyone

RAG TIME PIANO PLAYING

Positively Taught in 16 to 20 Lessons

Write or Phone Englewood 3453 for **FREE BOOK**

CHRISTENSEN SCHOOL OF POPULAR MUSIC

Come In and See Chicago's Original, Largest and Best Rag-Time School

A. J. Albrecht, Mgr. — South Side: 718 W. 63rd St., 2nd fl., nr. Halsted

Shop Open Tuesday, Thursday and Saturday Till 9:30 P. M.

All Corsets Fitted Altered and Repaired from $3.50 Up.

No Fittings Saturday Nights

LOOK FOR OUR ELECTRIC SIGN

STEPANEK'S EXCLUSIVE CORSET SHOP

6715 South Halsted Street
7742 South Halsted Street

Phone Vincennes 120
Englewood 120 — Englewood 9597

Annual July Clearance of CORSETS

For Women and oung Girls. Thousands of Lace Front and Laced Back Corsets—the Broken Lots of Our Spring and Summer Stocks—Corsets that Sold Near Double. Included are the Finest Makes.

Very large selection of Elastic strong net, sizes up to 36..... **1.50**

Top Corsets, flesh color..... **1.50**

Nemo Corsets, flesh or white, good strong corset, sizes up to 36..... **5.00**

Pink hook back Bust Confiners, sizes 32 to 44, July sale **25c**

Penn Fine Knit Vests, the kind you buy here at 85c, special..... **65c**

$3.00 black or brown Pure Silk Hose, silk all the way up **1.95**

wide lace insertion or embroidery insertion, flesh or white, very special.. **1.00**

$7.50 to $8.50 Corsets go at **4.95**

All broken sizes in our $5.00 Corsets go at **3.00**

P. N. Practical Front Corsets, flesh or white **5.00**

$1.50 Cross Bar Eiffel Buttonless B. V. D., flesh or white **1.19**

Waists, values up to $6.00 ..... **3.45**

ENGLEWOOD HAPPENINGS.

Take your kodak finishing to DuVal Studio, 352 W. 63rd st.—adv.

Mrs. Willis Hall of 430 63rd st. entertained her cousin from Los Angeles, Cal., the first of the week.

Mrs. Jennie Such of Naples, N. Y., is visiting her brother, J. E. Kelse, of 6340 Stewart ave.

Have your pictures framed at Foreman's, 448 W. 63rd st.—adv.

Mr. and Mrs. O. H. Brandenburg of 6634 Union ave. are spending the month at Rochester, Ind.

Dr. O. J. Miller of 331 63rd st. has been entertaining a cousin from Nebraska.

Mrs. Fred Dralle and children of 339 Englewood ave. spent the week end in Roseland.

Fred Krueger, Jr., of 339 Englewood ave. spent the week end with his grandparents, in Laporte, Ind.

Mr. P. J. Wimsey of 451 Englewood ave. has returned from a business trip to Danville, Ill.

Mr. and Mrs. King of 6225 Stewart ave. have been entertaining his mother from out of town.

Mrs. Josephine Pettet Burdette and little son Dickie are spending a week in Michigan.

Mr. McFarland of 6401 Stewart ave. left Wednesday for Toronto, Canada, to live with his sister.

Miss Lillian French of Collins, Ohio, has been visiting her aunt, Mrs. John T. Read, 507 62nd st.

Miss Christina Marker, 259 64th st., is at Palisade Lake, Mich., for three weeks' outing.

Wm. Van Pelt, Elkhart, Ind., is visiting his uncle, Edward Haviland, 259 64th st.

Mr. F. E. Douglass, 6621 Yale ave., left Saturday morning for Saugatauk, Mich.

Mrs. Harriet Wood, 6918 Wentworth ave., has returned home from Michigan City, Ind.

Miss Minnie Warren, 308 65th st., left Saturday for an extended western trip.

Mr. and Mrs. D. Reed, 255 64th st., have returned to their home in Detroit, Mich.

Mr. and Mrs. Frank Kriwitz, 6540 Yale ave., have returned from their vacation at Elkhart, Ind.

Mrs. Joseph Globensky, 253 64th st., who has been ill, is rapidly improving.

Mrs. Emma Barnes, 6359 Yale ave., is spending the week in Elkhart, Ind., the guest of her daughter.

Mr. Geo. H. Edwards, 255 64th st., is spending his vacation at Toronto, Canada.

Misses Mildred and Bertha DuBois and Miss Elizabeth Nichols are visiting Mrs. Kitsmiller of 6401 Stewart ave.

When your garments need cleaning see Charlie, Harvard Cleaners, 343 W. 63rd st., phone Wentworth 1617.—adv.

Mrs. H. D. Mann of 450 61st place left Saturday for the south, to meet Mr. Mann, and they will motor home this week.

Mr. and Mrs. Stephen Hadleman of 349 Englewood ave. spent several days this week at their cottage at Cedar Lake.

Mr. and Mrs. John Evans of 435 65th place return tomorrow from a two weeks' visit with relatives in Leipsic, Ohio.

Mr. and Mrs. D. Kershaw, 67th st. and Perry ave., motored to Indianapolis and Dayton, O., and returned home last week.

Mrs. Mary Craft, 6505 Harvard ave., left Friday to spend the summer with her sisters in Corpsus, Penn.

Mrs. Mable Fobes and son Jack, 307 65th st., will spend the week with Judge Adams and family at Saugatauk, Mich.

Miss Frances Lichner, Boston, Mass., is visiting her parents, Mr. and Mrs. Wm. Lichner, 6625 Yale ave.

Mrs. August Engler, 6918 Wentworth ave., left Monday for La Peere, Mich., on a two weeks' vacation.

Mr. Glenwood Preble and his choir from the Presbyterian church left Saturday for their annual outing at Saugatauk, Mich.

A. G. Morse, en route from San Francisco to New York City, spent a few days in Englewood with friends.

What Makes You Mad

is to have to pay your state and city license as well as your personal property tax on your auto, and find another sneaking through with a sign on his car, "License applied for," no city license tag and paying no personal taxes. There are hundreds doing this in Chicago and thousands who are evading city licenses and taxes of all kinds because they have a "pull" with the administration or authorities, and no collector bothers them, while they haunt the other fellow until he has to pay to the last penny. Nearly every line of business is supposed to pay a license nowadays, but few do it, as the collectors are started out just about election time and if they "vote right" they are not bothered again until the next election. The city is losing a million dollars a year in uncollected licenses and small taxes, which it is the duty of the city to collect, yet the entire corps of collectors were let out a week ago because they did not stand in with the authorities.

Mrs. Harry W. Sherwood, 6416 Kimbark ave., is entertaining her sister, from Los Angeles, Cal.

Mr. Geo. Ericson, 6345 Yale ave., has just completed his new garage on his new property.

Miss Anna B. Chittick, 339 65th st., is spending this week in Lake Forest, Ill.

Mr. and Mrs. Alston Budgell, 6400 Yale ave., are making an eastern trip.

St. Bernard's church is arranging for a mammoth picnic at Berman's grove, 120th and State sts., Saturday, August 6th.

Mayer Miller, the former Englewood furrier, has moved his establishment from his old location to 189 N. Wabash ave.

Mr. and Mrs. Wm. P. Harrell of Flint, Mich., were holiday guests of Mr. and Mrs. James H. Gibbons, 5722 Normal blvd.

Miss Jane Miller and Miss Elsie Ludwig of Elgin, Ill., spent several days with the former's sister, Mrs. Calhoun, of 6405 Stewart ave.

Mr. and Mrs. Thomas C. Broderick of 509 Englewood ave. have gone to Decatur, Ill., their old home, for the rest of the summer.

Mr. and Mrs. H. Harrol, 226 64th st., have just returned from Denver and Colorado Springs, Colo., where they spent their vacation.

Mrs. Jesse Sherwood and daughter, Jessie, 6541 Harvard ave., have gone to Missouri on their annual outing.

Mr. and Mrs. R. P. Perry have returned from Elkhart and are occupying their apartment at 255 64th st.

Miss Clauzena Van Dam, Detroit, Mich., is here attending the furniture market and visiting her many friends.

Boost Chicago on your out of town trip. Chicago pennants at Kellner's, 443 W. 63rd st., two doors east of post office.—adv.

Your picnic or auto trip is not complete without lunch sets and supplies from Kellner's, 443 W. 63rd st.—adv.

James Coston has sold his interest in the New Regent theatre on Halsted st. to Andrew Casser and Joseph Chrissis, and will hereafter devote his entire time to the Harvard.

Dr. and Mrs. C. F. Weir and family of 6701 Stewart ave. have returned from a delightful trip to Yellowstone Park. They encountered a snowstorm en route.

Little Norman Porter, the three-year-old son of Mr. and Mrs. R. Porter of 6118 Princeton ave., was killed by a passing auto on Monday afternoon.

Miss Kathleen M. Kennedy, 19 65th st., entertained the members of the Phi Beta Sigma sorority over the week end at her summer home, Liverpool, Ind.

Misses Louise and Frances Rusch and Mr. Fred Rusch of 516 62nd st. left Thursday for Grand Rapids, Mich. Mr. Rusch returns Sunday while his sisters go to Holland for the remainder of their vacation.

Mr. David Bispham, who is guest teacher at the American Conservatory of Music this summer, was a dinner guest of Mr. and Mrs. John T. Read, 507 62nd st., on Tuesday evening last.

Our old friend Myron L. Crane writes us a very interesting letter from Pasadena, Calif., which he considers a second edition of Elysium. He contemplates an eastern trip and sends regards to old Englewood friends.

Strike of Public Employes Dangerous

Chicago was treated to a strike of electric workers connected with the city's lighting plant this week, that left the city in darkness nearly all of Tuesday night. Permitting a strike of public employes, be they city, county, state or national, is a very dangerous precedent and may lead to most harmful results. Police Superintendent Charles Fitzmorris took the bull by the horns and threatened "Bosco" Knott, the business agent of the electricians, with indictment as accessory to every crime committed while the city was in darkness unless he ordered the men back, and the order was given. France does better in such cases. Every employe of the government is enlisted and a strike would be mutiny or rebellion and punishable as such. Something should be done that the important departments of a city may not drop their work at any time and jeapordize the entire community. Imagine the situation of the police or fire departments quiting at any time? If these cases can not be handled under the general acts of conspiracy, some stringent measure should be adopted, and at once, not waiting until a critical moment arrives.

Autoists have been compelled to show their identifications cards for the first time this week. Better have yours handy.

You will enjoy your Sunday dinner and it will be perfectly satisfactory if taken at Quinn's $60,000 Cafeteria, 6319 S. Halsted st.—adv.

St. Margaret's church of the Ridge will welcome Englewood friends to their carnival beginning July 19th and continuing the rest of the week.

Richard A. Hogan of 6440 Stewart ave., retired sergeant of detectives, has recovered from another attack of illness, and is about again.

Something new! Beech Nut Mints free with your party goods. Frank Kellner, 443 W. 63rd st., two doors east of post office.—adv.

Mrs. Charles E. Shearman, 6359 Stewart ave., is spending July in the hills of Pennsylvania. She reports weather fine, "about 106° in shade."

Joseph Mulvihill of 5742 Emerald ave., after successfully completing the high school course of the LaSalle Institute, left for Grafton, Neb., where he will spend the summer with his cousin, Rev. P. J. Healy.

Thursday night's shower was another convincing argument for building a larger sewer in Englewood, on 63rd st. east especially. Every basement was flooded and some nearly filled.

The Wisdom and Grondal families of 6623 Perry ave. have sold their duplex building and will locate in Orange, N. J. Mr. B. Grondal has been transferred by the W. K. Fairbanks Co. to the New York office.

Mrs. John Reynolds has sold her beautiful home at 6429 Yale ave. and will move to her childhood home at Crystal Lake, Ill. Her many friends will be sorry to have her leave Englewood, but glad that she is near enough to be a frequent visitor.

You are entitled to a vacation from the worries of a laundress and unsatisfactory laundry service. Your entire family washing may be finished complete at a reasonable cost. If in doubt just call the Brewster Laundry and ask for an estimator. Phones Wentworth 273 and 3791.—adv.

Mrs. A. J. Slocum of 663 64th st., and among our oldest residents, will leave this week for a short visit with friends and then go to her daughter's at St. Joseph, Mo., to make her home hereafter. Mrs. Slocum is a most estimable old lady and we are sorry to have her leave us.

Fred Miller, the expert mailing room foreman of the Englewood post office, while sporting with the mermaids at Rainbo Beach Friday night, lost his teeth and has been eating spoon food ever since. What the boys want to know is, what he was doing with his mouth so wide open in the presence of ladies.

Miss Josephine Prendergast of 5925 LaSalle st. and Miss Marie Meehan, same address, left Chicago Saturday to spend their vacation at the beautiful country home of Mrs. Thos. Norris, Oxford, Iowa. Josephine Prendergast is a daughter of Sergt. Prendergast and won several prizes in the membership drive for the Robert Emmet council. Miss Meehan is the daughter of Mrs. Mary Meehan and recently graduated from the Metropolitan Business College in Englewood.

Arrow, Ide and Lion Brand

Soft Collars

17c

3 for 50c
Broken Lines

C. FRANK BERG

STORE FOR MEN

326 WEST SIXTY-THIRD STREET

QUALITY — SERVICE — CONVENIENCE

THE PULLAR SHOP

408 WEST 65th STREET

Blue Rose Face Powder, price $1.85 ..... **$1.50**

Blue Rose Talcum Powder **50c**

Sport Blouses with odd yarn embroidery .... **$1.98 to $4.50**

Pictorial Review Patterns

VAN'S CHINA STUDIO

HIGH GRADE HAND PAINTED CHINA

Just the Gift for Weddings

When you give or receive Hand Painted China look for the name Van on it if you want the best.

JOIN OUR PROFIT SHARING CLUBS, 25c A WEEK

and see how easy it is to get beautiful China for your home. China fired. We can copy any piece of hand painted China as good as the original. Why not get that broken piece or set fixed. China fired. We can do anything that requires the services of an artist.

Open Tuesdays, Thursday and Saturdays Until 9 P. M.

PHONE NORMAL 5708 — **6722 Halsted Street**

600,000 Women Are Using Thor Electric Washers

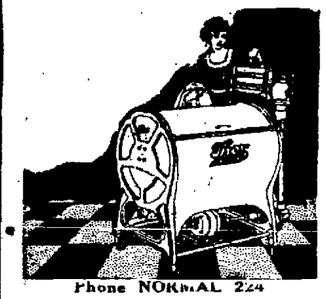

Can we offer you stronger proof of the value of the Thor? It has always been the most popular washing machine—always the leader. Now the New Thor "32" with the new Luminoid Metal Cylinder is at your service—a greater and better washer than has ever been built.

We shall be glad to give you a demonstration any time

Phone NORMAL 224

ENGLEWOOD Thor SHOP

6007 South Halsted Street

JOSEPH A. HUGUELET Open Evenings During Pageant JOHN P. SINK

We still have a good supply of Men's, Women's and Children's Summer Footwear on hand

HOKAMP BOOT SHOP

409 W. 63RD. STREET

Graduate Practipedist (Foot Expert) in attendance

OF INTEREST TO YOU

Hundreds of your neighbors have accepted our invitation to become users of our Helpful Banking Service. We would like very much to have you do the same.

As Englewood's oldest bank, we offer you unquestioned stability and absolute security. In addition you will come in contact with a service based on the belief that "Your Success Determines Ours."

As an added inducement—deposits made before July 20th will bear interest from July 1st.

Englewood State Bank

A Friendly Bank

235 W. 63rd St., near Wentworth

Resources More Than $4,500,000.00

C. Harvey Waite, A.B., Ph.C.

CHIROPRACTOR

Chiropractic clears up acute and chronic diseases. It tones up a run-down system, and assists nature to keep fit.

7400 Vincennes Ave. Vincennes 1857

HOURS:
11 A. M. to 1 P. M.; 2 to 6 P. M.; 7 to 8:30 P. M. Lady Attendant

F. G. SPREYNE & SON

UNDERTAKERS
For 36 Years at 4026 State Street
Beautiful Modern Chapel. Private Ambulance and Auto Livery
8328 Cottage Grove Ave. Phones Englewood 245-246

Have You Eaten Burkhard's Pie?

If you have you will eat no other. All kinds Fresh Berry Pies a specialty

BURKHARD'S BAKERY

Phone Englewood 9669
454 West 63rd St. 4th Door East of Normal Blvd.

Oak Woods Cemetery

East 67th Street and Greenwood Avenue
South Entrance, 71st St. and Cottage Grove Ave.
Founded 1853 Phone Hyde Park 61 Charter Perpetual

Extract from Special, Perpetual Charter granted to the Oakwoods Cemetery Association by the State of Illinois in 1853:

"And no road, street, alley or thoroughfare shall be laid out or opened through their said grounds, or any part thereof, without the consent of the directors, nor shall any corporation now existing, or hereafter created, be authorized to take, hold or possess any portion of said cemetery by condemnation without such consent."

The above has been upheld and confirmed by the Supreme Court of the State of Illinois and is final.

Sufficient unsold ground to last fifty years.

Lots sold on time and at reasonable prices.

Best equipped Crematory in the United States. Charge for Cremation $40.

All Lots and Graves sold under Perpetual Care.

FREDERICK G. EADE

PAINTER AND DECORATOR
215 WEST 63rd STREET
WE CARRY LIABILITY INSURANCE
Phone Englewood 3752

Our Big $1 Offer

WITH any electric Percolator or Percolator Set bought this week, plus $1 extra, we will give you a brand new $7.50 Simplex Toaster. This means you are really getting an

Electric Toaster *for* $1

With percolator and toaster both, you can get breakfast right at the table these hot mornings. This offer for a short time only. Come today!

PERCOLATORS as low as $1 Down, balance monthly on your light bills.

COMMONWEALTH EDISON
ELECTRIC SHOPS
ENGLEWOOD STORE
6350 S. Halsted Street

ALL THE CHURCHES

Announcements of All Denominations for Next Sunday Services

ST. ELIZABETH'S CHURCH
(Episcopal)
62nd St. and St. Louis Ave.
The Rev. Edwin V. Griswold, Priest in Charge

Sunday services: 8 a. m., Holy Communion; 11 a. m., morning prayer and sermon (Holy Communion on first Sunday in month); 12:15, church school and children's service. All are welcome.

GERMAN EVANGELICAL ZION'S CHURCH
Rev. M. Lienk, Pastor
9987 Throop St. Beverly 3212

Sunday school 9 a. m.; morning service, 10:15. Service in English every third Sunday. Ladies' Aid, last Wednesday in the month; Electa Sewing Circle, first Wednesday in the month.

LIGHT OF TRUTH CHURCH
New Hopkins Hall, 426 W. 63rd St.

Meets every Sunday at 2:45 and 7:45 p. m. 2:45 speaker, Mrs. Ida Wilson workers, Mmes. Lee, Wenzel, Shepperd, Mr. Baldwin; 7:45, Cert. workers, Mmes. Holmes, Wardell, Lee, Shepherd, Wenzell, Mr. Baldwin. Healing by Pres. A. G. Fiske.

THE PEOPLE'S LIBERAL CHURCH
65th St. and Stewart Ave.
R. A. White, D. D., Minister

GARFIELD PARK PRESBYTERIAN CHURCH
Halsted and 55th Sts.
Rev. R. Keene Ryan, Pastor

EVANGELICAL IMMANUEL CHURCH
70th St. and Michigan Ave.
Rev. J. Bollens, Pastor
Tel. Stewart 1732

Services in German every Sunday at 10:30 a. m. English services the first Sunday of the month at 10:30 a. m. Sunday school at 9:15 a. m. The Ladies' Aid Society meets the second Thursday of the month, 2:00 p. m. Men's Club meets the second Tuesday of the month, 8 p. m. Y. P. L. meets the first Thursday of the month, 8 p. m. Every third Sunday of the month at 7:15 p. m. the Y. P. L. holds devotional services. Choir rehearsal every Friday evening.

THIRTEENTH CHURCH OF CHRIST, SCIENTIST
10317 Longwood Dr., Chicago

At Thirteenth Church of Christ, Scientist. Sunday services, 10:45 a. m.; Sunday school, 12 m.; Wednesday evening meeting, 8 o'clock. Free reading room in the church edifice, entrance at northeast corner of building, is open week days from 1 to 5 o'clock p. m.;

MARLBORO PRESBYTERIAN CHURCH
68th and Robey Sts.
J. H. McArthur, Pastor

PILGRIM CONGREGATIONAL CHURCH

At Pilgrim Congregational Church: The Englewood Presbyterian church and Pilgrim church will unite their morning services throughout the summer, meeting in the auditorium of Pilgrim church. The service will be held promptly at 10:30 a. m. Dr. A. C. Dudley of the Presbyterian church will preach each Sunday morning in July. Pilgrim's Sunday school will continue during the summer, meeting at 12 o'clock. H. L. Kellogg, superintending.

SECOND CHURCH HIGHER SPIRITUALISM
Masonic Temple Hall 210
State and Randolph Sts.

FULL GOSPEL MISSION
(Pentecostal)
918 W. 63rd St.
Pastor, John H. Wilson; Assistant Evangelists H. J. Wilson, M. Stegenga

Service Sunday 10 a. m. Bible study, morning worship and preaching at 11. Evening service at 8 p. m. First Sunday of each month, communion at 8 p. m. Prayer meeting Tuesday at 8 p. m. Evangelistic meeting Thursday at 8 p. m. Good live meetings. Everybody welcome to all services. Come and find rest for both body and soul.

ASBURY METHODIST CHURCH
Parnell Ave. Near 31st St.
Rev. Frank C. Bruner, Pastor

MARQUETTE ROAD BAPTIST CHURCH
Marquette Rd. and Laflin St.
Arthur C. Hodgson, Pastor

At the Marquette Road Baptist church: Combined service (preaching and Sunday school) at 10:30 a. m. with classes for all ages. Young people's meeting at 6:45 p. m. Everybody's evangelistic service at 7:30. Junior Union Wednesday evening at 7 o'clock. Social mid-week service on Wednesday evening at 8:00. You and yours are heartily invited to all of these services.

ST. BERNARD'S CATHOLIC CHURCH
66th St. and Stewart Ave.
Rev. J. F. Ryan, Pastor.

Masses Sunday at 6, 7, 8, 9, 10 and 11 o'clock, the last being a High Mass. Sunday school at 2:30. Baptisms at 4 p. m. Masses week days at 7 and 8 o'clock. "Holy Hour" Sunday evening, 7 to 8 o'clock.

ATONEMENT LUTHERAN CHURCH
70th and Laflin Streets
Rev. L. O. Cooperrider, Pastor

9:30 a. m. Sunday school; 10:45 a. m. "The Coming of the Comforter", 8 p. m. "The Work of the Holy Ghost."

SEVENTH PRESBYTERIAN CHURCH
86th Pl. and S. Sangamon St.
Rev. Thos. F. Campbell, Minister

Sunday services are held as follows: Morning worship, 10:30 o'clock. Sunday school, 12 o'clock. Young people's meeting, 7 o'clock. Eventide service, 7:45 o'clock. All are invited to worship and work with us. Strangers especially welcome. Come and bring your friends.

ST. CARTHAGE CATHOLIC CHURCH
7320 Princeton Avenue
Rev. D. H. Riordan, Pastor

ENGLEWOOD GERMAN BAPTIST CHURCH
S. E. Cor. Marquette Rd. and Aberdeen St. Otto Robert Hauser

At the Englewood German Baptist church, services are as follows: Sunday school, 9:30 a. m.; morning worship, 10:45; evening worship, 7:45.

EMERALD AVE. PRESBYTERIAN CHURCH
Emerald Ave. and Marquette Rd.

At Emerald Avenue Presbyterian church. Bible school, 9:30; morning service, 11:00; Junior Endeavor, 3:00; Senior Endeavor, 6:30; evening service, 7:45. Test our welcome.

GRACE EVANGELICAL LUTHERAN (OHIO SYNOD)
Marshfield Ave. and 61st St.
(Formerly of 167 W. 23rd Place)
Rev. Walter Wietzke

At Grace English Lutheran church services: Morning worship, 10:45; evening worship, 7:45; Sunday school, 9:30. A cordial welcome to all.

GERMAN EVANGELICAL LUTHERAN CHURCH
Rev. William Rathmann, 9987 Throop St., Pastor

At German Evangelical Lutheran church. Services: Sunday school, 9 a. m.; morning service, 10:45 a. m. Every third Sunday morning service in English. No evening services during spring and summer months.

CHRISTIAN SCIENCE
Harvard Ave. and Marquette Rd.

Fourth Church of Christ, Scientist, holds Sunday services at 10:45 a. m. Subject, July 17th, "Life." The public is cordially invited to attend these services and meetings. Free reading room at 6301 Harvard Ave. is open to the public daily.

NORMAL PARK BAPTIST CHURCH
70th St. and Stewart Ave.
Charles T. Holman, Minister

At Normal Park Baptist church 9:30, Sunday school; beginners, primary, juniors, intermediates and men's class. 10:45, morning worship: "The Perils of Materialism," the pastor 12:10, Sunday school; young people's and adult departments.

ENGLEWOOD BAPTIST CHURCH
Englewood and Stewart Aves.
Rev. George R. Stair, Pastor

ENGLEWOOD PRESBYTERIAN CHURCH
Yale Ave. and 64th St.
Rev. Albert C. Dudley

At Englewood Presbyterian church, During the summer months union services will be held in the Pilgrim Congregational church, Harvard Ave. and 64th St., each Sunday at 10:30. You are invited. Come.

THE AUBURN PARK FEDERATED CHURCH

NAZARENE CHURCH,
Church of the Common People,
64th St. and Eggleston Ave.

NORMAL PARK METHODIST EPISCOPAL CHURCH
71st St. and S. Union Ave.
Rev. Charles D. Wilson, Minister

GOSPEL HALL
(Undenominational)
765 W. 69th St., Cor. Halsted St.

We believe and preach that Christ died for our sins, according to the Scriptures, and that He was buried and that He rose again the third day for our justification.—1 Cor. 15 and Romans 4-25. Send your children to Sunday school at 2:30 p. m., also come yourself and bring a friend to the gospel meetings at 7:30 p. m. every Sunday. Seats free, no collections. Come! "Read the Bible Yourself."

COVENANT BAPTIST CHURCH
Normal Blvd. and 60th Place
Chas. M. Kessler, Pastor

At Covenant Baptist church: Sunday school for boys and girls at 9:15 a. m. Worship and Lord's Supper at 10:45 a. m. Kindergarten for little tots at the same hour of public worship; leave your little ones while you attend church. Sunday school for grown-ups at 12:15. Baptist Young People meet at 6:30 p. m. Evening gospel service, 7:30. We will observe the Week of Prayer from Tuesday to Friday evening next week. Tuesday evening, young people: Wednesday evening, a church meeting; Thursday, an all-day meeting, conducted by the Christian and Missionary Alliance people and Friday evening a Sunday school night. We shall be pleased to have everyone in the community feel free to attend our meetings.

TRINITY REFORMED EPISCOPAL CHURCH
70th St. and Yale Ave.
REV. E. J. S. SONNE, RECTOR

At Trinity Reformed Episcopal church, Sunday school (classes for all ages), 9:30 a. m.; morning prayer and sermon, 11 a. m.; holy communion, first Sunday of each month; Junior and Senior C. E., 7 p. m.; Wednesday mid-

SUNSHINE GOSPEL TABERNACLE
64th and Sangamon Sts.
Robert F. McFarlane, Pastor

Service at Sunshine Tabernacle as follows: Sunday school 3 p. m. Evangelistic service at 7 P. M. Also prayer for the sick at the close of this service. Baptism service second Monday of each month. We preach the old time gospel and invite everyone regardless of sect or creed to worship with us. "Come, for the Master calleth for thee."

ST. MATTHEW'S CHURCH
(Episcopal)
Marquette Road and Hermitage Ave.
Priest in charge, Rev. E. V. Griswold

Sunday services: 7 a. m., Holy Communion; 9 a. m., morning prayer (Holy Communion on first Sunday in month) 10:15, church school; 7:30 p. m., evening prayer. All are welcome.

LAFLIN STREET MISSION
6617 Laflin St.

At the Laflin Street Gospel hall, 6617 Laflin St., the pure gospel of the grace of God is preached every Sunday at 7:45 p. m. Seats free; no collection. You are cordially invited.

CHANDLER M. E. CHURCH
72nd and Carpenter Sts.
Rev. Arthur Mohns, Pastor

At Chandler M. E. church. Study hours, 9 to 11 a. m. at church. Sunday school, 10 a. m.; preaching, 11 a. m. and 7:45 p. m.; prayer meeting, Wednesday, 8 p. m.; Epworth league, Sunday, 6:45 p. m.; choir practice, Friday, 7:30 p. m.

HOLY CROSS IMMANUEL EPISCOPAL CHURCH
5843 So. Morgan St.
REV. WALTER B. REED.

All English services. There is a celebration of the Holy Communion every Sunday at 7:30 and on the first Sunday of each month at 11:00. Sunday school at 9:45. All persons are welcome at the services.

COAL COAL COAL COAL COAL COAL COAL COAL COAL

COAL

Use CANNEL COAL for grate-fires—like hickory logs.

OUR GUARANTEE
If any load that leaves our yard is reweighed and found short-weight, barring a slight discrepancy that might be caused by different scales used, we will make you a present of load and contribute $100 to any charitable institution you may designate.

Standard Material Co. 66th Street and Lowe Ave. Phones Wentworth 240-241

COAL COAL COAL COAL COAL COAL COAL COAL COAL

SEE OUR
BIG TIRE BARGAINS
Batteries and battery work a specialty. Automobile supplies of all kinds
JOHN SCHROEDER 504 W. 63rd ST. Tel. Went. 1337

Special for July

The best Hudson Seal Coats, Marten trimmed,
$225.00
The best quality Mink Throw
$35.00
Big Reductions on Remodeling

Rappaport's FUR SHOP

6510 S. Halsted Street
Telephone Wentworth 3333 (4 3's)
WE CALL AND DELIVER

Simple Elegance

A ceremony of quiet, simple elegance dignifies your farewell to a departed one. We make a consistent charge for such a service. Let us advise you. Our wide experience will be of value to you and we will only charge you for our actual services.

Lester H. Lanyon, Undertaker
615 W. 63rd St. Tel. Went. 734

Ohlsen & Shimek

6445 S. Halsted St.
Phone Wentworth 4697
LADIES' BEAUTY PARLORS
Hair Dressing—Shampooing—Manicuring—Facial and Scalp Massage—Toilet Preparations of All Kinds
Tut Silk and Taffeta Petticoats in all colors. Nice line of Summer Waists in all materials and sizes and shades.
Closed Mondays and Wednesdays at 6 o'clock

Englewood's Leading Bakery

Our fine taste satisfies and our low price gratifies.
Once you eat, you will repeat.
Our best advertisement is a satisfied customer. Leaders of first class bakery goods.
WE NOW SELL MILK AND CREAM
BRUCKNER'S BAKERY
457 WEST 63rd ST. Phone Went. 137

AWNINGS

TENTS AND CANVAS GOODS
Boyd & Gould
Successors to C. D. Weston
Established 1890
6242-44 Wentworth Ave. Tel. Wentworth 2201

LAWN GRASS GARDEN **SEEDS**
Lawn and Garden Fertilizers
P. H. WARNER, 637 W. 63rd St.
PHONE WENTWORTH 709

7%

AND SAFETY. Our first mortgages upon improved and producing farms have never lost a penny of interest or principal to our hundreds of satisfied customers. They are secured by a first lien upon indestructable property—agricultural land which yields annual and successive harvests which always find a ready market. These securities are non-fluctuating—in which respect they differ from a bond or a stock investment which is always affected by market conditions. Every farm mortgage which we make remains continuously under our supervision until it is paid off in full. Interest and principal are collected and remitted to you without charge. Such an investment is as simple as a savings account and pays over twice as much.

In a generation we have built up a reputation for care and conservatism which has brought us customers from over 30 states. We will be glad to send you our booklet and list of desirable mortgages without obligation.

WM. L. SHARP & CO.
245 West 63rd Street

"Jackson Park Coffee"

A Strictly High Grade Special Blend
In One Pound Sealed Package—Ask Your Grocer
DISTRIBUTED BY
Frank C. Weber & Co.
WHOLESALE GROCERS
6315 Lowe Ave. Tel. Wentworth 182

JAMES L. CROOKS

BARBER SHOP—BILLIARD HALL
Everything Clean, Sanitary and Well Ordered
403 W. 63rd Street 2 Doors from Stewart Opp. Hotel Reo

Frank F. Porter Co.

HARDWARE
Manufacturers of Hot Air and Combination Furnaces
FINE CUTLERY A SPECIALTY
214-216 W. 63rd Street Phone Wentworth 513

J. L. ROSS PHARMACY

Successor to A. L. Kasper
Accurate and Prompt Prescription Work
Nurse and Sick Room Supplies Ice Cream and Fountain Drinks
300 W. 63rd St., Cor. Princeton Ave. Tel. Went. 1932

WANT ADS
FOR
The Englewood Times

May be left at the following places. Rates, 25c for first two lines and 10c each additional line (6 words to the line). All ads left by Wednesday will appear in that week's issue:

W. M. LUCAS, 458 W. 63rd St., near Normal Blvd.
PATCHELL, 439 W. 65th St.
KELLNER'S, 443 W. 63rd St., near Post Office.
Universal Record Exchange, 649 W. 69th St. at Union Avenue

THE TIMES 4 MONTHS' TRIAL SUBSCRIPTION **25c**

ENGLEWOOD TIMES

AUBURN PARK MONITOR
GRESHAM MIRROR
CHICAGO SOUTH SIDE SUN

SUBSCRIPTION $1.00 PER YEAR

FRIDAY, JULY 15th, 1921
Vol. XXXIV., No. 48

Published weekly at
640 WEST 63RD ST., CHICAGO, ILL.
TELEPHONE WENTWORTH 4731

GERALD E. SULLIVAN
EDITOR AND PUBLISHER

Entered as second-class matter, April 30, 1894, at the Post Office at Chicago, Ill., under act of March 3, 1879.

ENGLEWOOD BUSINESS MEN'S ASSOCIATION — CHICAGO SOUTH SIDE CHAMBER OF COMMERCE — 288

PEOPLE'S WANTS

Copy for Classified Ads must reach our office on Wednesday before 5:00 P. M. Ads must be accompanied by the cash or 25c for first two lines and 10c for each additional line (8 words to the line). No ads taken over the phone, and must be paid for before printing.

CLASSIFIED COLUMN

LOST AND FOUND

LOST—Lavallier, platinum, diamond, bet. 61st and 64th on Halsted; reward. Normal 1658.

MISCELLANEOUS

CARPENTER work done by job or hr.; also screen work and painting. Phone Vincennes 2762.

HAULING WANTED for 1-ton truck, owner drives, by week, month or year. Prompt service. Tel. Wentworth 5354.

FASHIONABLE dressmaker, remodeling, reas. prices. Corboy, 342 W. 69th St. Wentworth 7179

DECORATING and outside painting, 1st class work; prices exceptionally low in July. Aug., Sept. J. Wensel, tel. Stewart 4664.—(7-29)

PRIVATE SHORT HAND LESSONS—evening class, Gregg or Pitman for beginners, dictation for speed in Graham or Munson; get ready for the position higher up; reas. Went. 2560.

MANUFACTURERS' outlet of dresses, latest styles, at absolutely wholesale prices; big bargains. 6229 Carpenter 2d.

HOMESEEKERS—Why pay rent? Payment down, bal. monthly, will buy you a pretty bungalow, 9345 Vanderpoel Ave., near Beverly station, 50 ft. lot; $242-46-50 S. Morgan St., 6448-50-52 Hoyne Ave., 6018 Talman Ave., 6018 Washtenaw Ave., 6151 Mozart St., 6632 Artesian Ave., 8123-25-27-31 Euclid Ave.; also 18 to be erected on Clyde Ave., between 80th and 81st Sts. Prices $6,150 and up. Kelly Bros., owners and builders, 74 W. Washington St., Central 7053; res. phone Normal 7589.—7-29

CLASSIFIED COLUMN

MISCELLANEOUS

MONEY LOANED ON DIAMONDS watches and jewelry. Strictly confidential. Courteous treatment. SALYS, 6431 HALSTED ST. (tf)

WILL TUTOR backward pupils in any high school subject. Reasonable. Phone after 6:30 p. m. Beverly 929.

VACUUM CLEANING, 9x12 rugs, 75c; using own current; also mattresses, upholstered furniture etc. Rev. 2087.

BOYS and young men wanted to carry morning newspaper routes in this vicinity, about 1 hours work before breakfast, good wages. Englewood Newspaper Agency, 236 W. 63rd St. Phone Wentworth 2834.

WANTED

WANTED—Young girl past school age to assist in light hskpg., family of 2, good home for right girl. Phone mornings. Beverly 187.

WANTED—Party to teach boy 4th grade studies. Tel. Wentworth 5630.

WANTED—3, 4 or 5 unfurn. rms or an apt. heated or unheated in Englewood. Address E-864, Eng. Times.

WANTED—A good refrigerator, 75-100 lbs. cap. Phone Wentworth 9103.

WANTED—Oct. 1st, 6-rm apt. or house between 61st and 69th Sts. and Wentworth and Peoria. Phone Timekeeper, Canal 3841.—(7-22)

WANTED—3 or 4 rm. flat, married couple. Ask for LaMeer, Went. 6593.

WANTED—To rent first class outside rm., splendid trans., near good cafes, by a refined couple or bus woman, refs. exch. 6600 Yale Ave., 1st apt.—(7-15)

FOR RENT

FOR RENT—2 large front rms. furn. for hskpg.; also hall rm. for sleeping. 413 W. 62nd St.

FOR RENT—Rm., gent. pref., $3. 6605 Lafayette Ave. Tel. Went. 7857.

FOR RENT—Large sleeping rm. 55 W. 71st St. Tel. Stewart 6017.

FOR RENT—Nicely furn. rm., suitable for 1 or 2. mod., best trans. 6730 Perry Ave. Phone Normal 4840.

FOR RENT—Fur. rm. to 1 or 2 ladies emp., steam ht., elec., conv. to surf., "L" and steam trains, private family. Tel. Normal 3146.

FOR RENT—Garage for 8 machines, 6616 Halsted St. Phone owner for appointment, Armitage 3471, or at 6622 Halsted St. all day Friday.

FOR RENT—Two light hskpg. rms. 6403 S. May St.

FOR RENT—4 rms., in-a-door bed, st. ht., $60, poss. Aug. 1st. 7221 S. Stewart Ave., 3rd apt.

FOR RENT—Nicely furn south rm., adj. bath, suitable for 1 or 2 gents, nr. "L" and surf. Wentworth 1700 6105 S. Halsted St.

FOR RENT—2 and 3 hskpg. rms. fur complete, mod. conv. 530 W. 61st Pl., near Normal Blvd.

FOR RENT—Large light hskpg. and sleeping rms. 6417 Parnell Ave.

CLASSIFIED COLUMN

FOR RENT

FOR RENT—Mod rm., priv family 6358 Sangamon St., 3rd apt. Phone Normal 7822.

FOR RENT—6432 Peoria St., 2d, mod. furn. outside rms., suitable 2, "L" and surface. Wentworth 7255.

FOR RENT—2 conn. light hskpg. rms., running water, electric light. 6334 Normal Blvd.

FOR RENT—Bright bedroom, all conveniences. 614 W. 71st St. Vinc. 1584

FOR RENT—6415 Stewart Ave., 2 rm. suite for light hskpg., furn., running water, elec. lights.

FOR RENT—4 rm. attic flat 6436 Normal Blvd.

FOR RENT—Nicely furn. front rm. for 1 or couple. 6225 S. Carpenter St., 2nd floor. Hot water heat.

FOR RENT—2 fur. rms., very bright, for light hskpg. 6620 Normal Blvd.

FOR RENT—Nicely furn. rm. for 1 or 2 gents, 1 blk. from the Rock Island, all conv. Phone Englewood 1316.

FOR RENT—Front rm., furn., ½ blk. to "L," 2 blocks to surface cars, gent preferred. 6634 Stewart Ave, 3rd apt. Phone Englewood 6634.

FOR SALE

FOR SALE—Wall display case, suitable for photos, calendars, pictures, etc., size 3 ft by 6x3 in., $25. Foster & McDonnell, 540 W. 63rd St.

FOR SALE—2 elec. light fixtures and 6 200-Watt bulbs. Crook's Barber Shop, 103 W. 63rd St. Went. 4047.—(tf)

FOR SALE—5-pass. 1917 Maxwell, excel. cond. Hussey, 249 W. 59th Pl.

FOR SALE—Household furn. of large home. Call 6429 Yale Ave.

FOR SALE—Shares Co-op. Society of America, $29. L. J. Mather, 6807 Union Ave. Tel. Englewood 187.—(tf)

FOR SALE—Lot, will take good automobile. 2443 W. 71st St. Stewart 161.

FOR SALE—House with store front, has gas, bath, elec. light and garage, walks all in and paid for. 2142 W. 71st St. Phone Stewart 461.

FOR SALE—Roller canaries, beautiful singers in full song, ideal birds for training young canaries, also bird seed, cuttlebone, gravel, etc. Square Deal Canary Farm, 7733 Ada St. Stew. 4651.

FOR SALE—Parlor suite, duofold, bookcase, beds, 9x12 rugs, gas stove, elec. washer. 5719 Union Ave.

FOR SALE—Player piano, cost $600, for $280; victrola, cost $145, for $70. 5820 S. Claremont Ave.

FOR SALE—Fumed oak lib. table mah. tea wagon, brown wicker table. 6725 Normal Blvd., 1st apt. Phone Englewood 1785.

FOR SALE—Reas., thoroughbred collie pups. 9701 Charles St. Rev. 1772.

FOR SALE—Reas., 6 doz. chicks, six weeks old. 8855 Emerald. Stew. 8821.

$300 CASH—Unusual bargains in houses and flats. Shaw & Co. 506 W. 67th St. Tel. Went. 4774.—(8-5-21)

FOR SALE—Oliver typewriter No. 5, good shape. 5944 Stewart. Eng. 4356.

CLASSIFIED COLUMN

FOR SALE

FOR SALE—Brass bed, spring, new mattress, davenport. 6315 Parnell Ave. Englewood 4892.

FOR SALE—Large white iron bed, springs and mattress, $10; square oak din. table, 6 chairs, $10; large oak chiffonier, $2.50; oak dresser, $1.50, 18-in. enameled Lisk roaster, $2; aluminum cooking pail, $2; aluminum chafing dish, $2; 2 oak rockers, each, $2.50. At 314 W. 70th Pl. Stewart 6061.

FOR SALE—Furniture of 9 rm. house with priv. of lease till May, 1922; rooms all full, cheap, leaving city. Mrs Harris, 6419 Parnell Ave.

FOR SALE—Gas range, $15, desk bookcase, 9 vols. Ency., $12, cut glass pitcher, 6 glasses, Boulevard 267.

FOR SALE—Lady's mah. writing desk, heavy and strong, price $12. 6801 Wentworth Ave., 1st apt. Phone Normal 5160.

FOR SALE—Beautiful young singing canaries, while they last, $5 each, guaranteed. Phone Stewart 5744.

FOR SALE—Large victrola, Thor vacuum cleaner, Hotpoint elec. oven, and Encycl. Britannica; call bet. 1 and 7 p. m. 2926 Indiana Ave.

FOR SALE—5-5 rm. frame with baths, owner in Texas; price $2,600. Call 1034 W. 61st St.

FOR SALE—Upright mah. piano, splendid cond.; 1 oak din. set; 2 mah. rockers, 1 mah. lib. table, 1 dressing table and dresser, 3 vernis martin beds, 1 set of springs and mattress, 1 elec. fan, 1 Underwood No. 5 typewriter. 6650 Parnell Ave. Phone Normal 7609.

FOR SALE—29 W. 70th Pl. 2-flat bldg., $1,500 cash, terms. Kratz water washing mach., wringer, beds, pr. chest, rocker, good cond. Stewart 1827.

FOR SALE—1 full size bed, 1 ¾ bed complete, 1 9x12 rug. 4617 Calumet Ave., 3rd apt.

FOR SALE—LOT IN OAKWOODS CEMETERY. HARRY S. KNOX, 1444 W. 22ND ST. PHONE CANAL 131.

FOR SALE—Furniture and household goods. 6044 Sangamon St., 2nd apt. Call after 6:30 p. m.

FOR SALE—Oak din. table, oak china closet, oak buffet, reas. Went. 4484.

FOR SALE—Ivory reed gondola baby carriage, wooden wheels. 3022 S. Normal Ave., 1st flat. Phone Boulevard 50.

FOR SALE—Female canaries, $15 a doz., perfect beauties; Crex rug, 9x12 ft., $4; standard bust form, size 42, $3. Phone Englewood 1316.

FOR SALE—Solid oak din. table and chairs, davenport, kitchen table and chairs, porch swing. Call after 6:30 p. m. Enos, 6560 Yale Ave.

Public Notice

WHEREAS, For good and sufficient reasons, it is considered by the Board of Directors advisable to change the name of CASEY STATE BANK; and,

WHEREAS, Proper notice has been mailed to stockholders, and regularly published; now, therefore, be it,

RESOLVED, That the name of said CASEY STATE BANK be changed to that of the **"INDUSTRIAL STATE BANK OF CHICAGO"**; and, further,

RESOLVED, That the Auditor of the State of Illinois be, and is hereby respectfully petitioned to grant permission for the change and use of said name—**"INDUSTRIAL STATE BANK OF CHICAGO."**

Frank L. Birdsey, Henry J. Clark and George W. Goss were elected Directors to fill the vacancies on the Board created by the resignations of James Casey, Sr., Ben Segal, and Clifford Casey.

Certificate of same has been filed with the Auditor of Public Accounts of the State of Illinois, and a copy placed on record with the Recorder of Deeds of Cook County.

Published July 8, 15, 22, 1921.

Englewood W. C. T. U.

The Englewood W. C. T. U. will meet in a room in the First M. E. church, Stewart Ave. and 64th St., next Thursday, July 21st, at 2 o'clock. Miss Anna Hunter has a good program promised. Church captains and others will please report new members at the meeting. Every member of the union ought to secure at least one more new member. We lack more than one hundred names to double our membership.

Idea of Canal Is Old.

The project of a canal across the isthmus of Panama is about four hundred years old. Balboa and other Spanish explorers urged such construction before the emperor of Spain, and made surveys in search of a feasible line as early as 1525.

Pioneer Resident Dies

Dr. Ingersoll, whose death occurred on July 1st, was born in Kalamazoo, Mich., his father being a pioneer of that section. In 1884 he, together with other members of his family, moved to Englewood. He was subsequently married to Clara Appenfield of Princeton, Ind. Their married life was wonderful companionship until December 17th, 1919, when Mrs. Ingersoll was stricken.

Dr. Ingersoll studied medicine at Hahnemann college and began the practice of medicine in Englewood. Throughout the many years of his professional career, he became widely known and loved for his unselfish devotion and care of people in every walk of life.

Dr. and Mrs. Ingersoll were lifelong members of the Baptist church and active in many branches of church work. After the long years of close companionship, Dr. Ingersoll seemed unable to go on alone after his wife's death.

About six weeks ago he was taken ill, although he continued to be up and around much of the time, partially attending his practice. It was finally decided that an operation was necessary and in undergoing this operation the doctor failed to recover.

Dr. Ingersoll leaves two sisters, Mrs. Milton T. Zimmerman of Denver, formerly of Chicago, and Mrs. George P. Wilkins of Buffalo, and three nephews, Raymond L. Zimmerman, George R. Wilkins and Walter M. Wilkins, all of whom were in Chicago for the funeral.

New Members at Seventh Presbyterian Church

Seventeen new members were received into the Seventh Presbyterian church, 86th pl. and Sangamon st., in the month of June. This church is growing rapidly under the able leadership of the minister, Rev. Thomas Fulton Campbell, who has received more than half of the present membership into the church. He is not taking any vacation this summer and expects to remain here and preach in his own pulpit every Sunday. This friendly church extends a hearty welcome to all visitors and strangers to its services.

Boy Scout Camp in Progress

On July Fourth the Boy Scout camps for the Scouts of Chicago opened at Owasippe, near Whitehall, Mich., on Crystal Lake. Mr. O. F. Reich, chairman of the Southwest district, went over for the opening of the camps, having, of course, a particular interest in the camp of the Southwest district both because he is chairman of the district and because he has a son at that camp. His letter to the Chicago Council on what he found at camp is full of gratifying information for the Scouts and their parents in this district for he feels that our district has been particularly fortunate in its location and personnel.

There are still some openings at camp for Scouts who want to go for the third or fourth period, and registration is still going on at district headquarters. Sixty Scouts from our district are in camp for the first period which is now in progress, and seventy-eight have signed up for the second period which begins on the 18th. The third period begins the 1st of August and the fourth the 15th.

Rob M. Rappaport

Thursday last burglars effected an entrance into the fur store of Morris Rappaport at 6510 Halsted st., and carried off $10,000 worth of furs. They got in by "jimmying" open a rear door, and dynamited the immense vault in which most of the furs were stored. Fortunately Mr. Rappaport is insured against loss, as this is his second loss within the year. He immediately stocked up again and is ready for business as usual.

A Pretty Wedding

Mr. and Mrs. Charles F. Ploutz of 402 61st st. announce the marriage of their daughter, Dorothy, to Edwin B. Brown on Tuesday, July 12th. A few of Miss Ploutz's friends gave a surprise shower at her home on Saturday, July 9th, at which she received many beautiful and useful presents. Two dolls dressed as bride and groom and pink and white decorations ornamented the home.

Murderer Held Accountable.

The commandment "Thou shalt not kill" has an application not generally recognized. It is this, that moral responsibility forbids one to kill time.—Boston Transcript.

If He Could Charge Them Off.

The man who has a wife and two or three daughters is lucky if he can get himself judged by their clothes.

Under New Management

QUICK and CLEAN SERVICE
SANITARY KITCHEN
POPULAR PRICES
—Now open for business.

The Plaza Pure Food Lunch
157 WEST 63rd STREET

DELCO KLAXON REMY

We are direct representatives of the manufacturers of Delco, Klaxon and Remy automotive equipment. Our service is prompt and efficient and relations with customers always courteous and fair.

Factory Parts and Service

BALLANTINE ELECTRIC CO.
Exide Battery Service
Batteries Charged, Repaired and Loaned. Called for and Delivered at Small Reasonable Charge.
723 W. 66TH STREET
Wentworth 7642
1 Block East of Halsted

ANNOUNCING

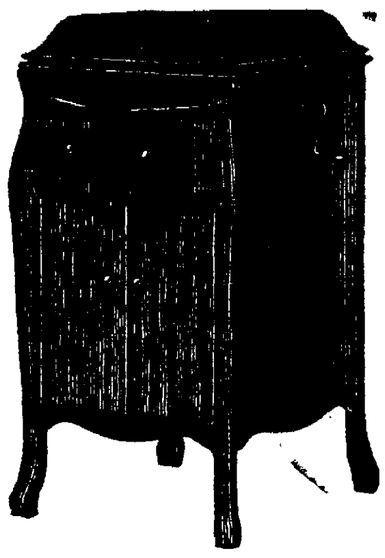

THE

Grand Opening

of Chicago's Finest

Victor Talking Machine Shop

Saturday, July 16th

MUSIC BY

Benson's Orchestra of Chicago

Exclusive Victor Dance Artists

SOUVENIRS

Holland's Music Shop
6351-53 S. Halsted St.

WE have the experience, the facilities and the skilled labor that make up the sure-fire service to be found in a properly equipped repair shop. The satisfactory manner in which we have served others is proof-positive of the satisfaction that is awaiting you here.

Porter Bros. Garage Co.
6243 Princeton Ave.
Tel. Normal 5664

TIDY WOMEN vs. RUSTY THINGS
6-5-4 Blak Lustre on stoves, pipes, etc. Will not wash off. On window and door screens cannot fill the mesh. Lasts for years. Fine for boilers where a hard black finish is desired on iron, wood or leather. Rats up and prevents rust.
If your dealer hasn't 6-5-4 ask
PORTER HARDWARE COMPANY
214-16 W. 63rd St.

SMALL ADS OF LIVE PEOPLE

VALUES OFFERED IN THIS COLUMN EACH WEEK WILL BE EXCEPTIONAL

Fred Elliott
PUBLIC ACCOUNTANT
1511 Mallers Building
Audits; Systems, Income Tax; Monthly Accounting Service for small concerns.
Office Phone Central 2336
Home Phone Went. 2402

Irvine E. Sproul
Plastering Contractor
All Kinds of Repairing and Brick Work, Chimney Pointing, Etc.
Phone Stewart 957
7224-26 Union Ave.

Roaches, Insects Bed Bugs, Rats
Exterminated Under Guarantee
Charges Reasonable
Englewood References
We save you 30% to 50% by buying Roach and Bed bug Killer from us.
Boston Insect Exterminators
J. S. GATES, Manager
6048 La Salle Street
Est. 1905 Tel. Normal 4124

For Expressing and Moving Call
Wentworth 3294
Trunks Delivered Anywhere in City
Sam's Motor Truck Service

Phone Englewood 4849
Res. 6436 Normal Blvd.
Carl A. Bremer
CARPENTER and BUILDER
Store Fronts and General Alterations — Screens and Screen Porches.
Garages A Specialty
Special Discounts on Parquet Floors During January and February
We Pride Ourselves in Good Work
428 W. 69TH STREET

Phone Normal 673
M. C. MAASBERG
Upholstering
Moving and Expressing
340 West 63rd Street

M. Seiter M. Eilman
IDEAL Beauty Shop
Shampooing, Hair Dressing Dyeing, Facial Massage, Manicuring, Marcelling Electrolysis
834 W. 69th Street
Tel. Englewood 6811

R. E. HOLMES & CO.
PLUMBERS AND GAS FITTERS
Telephone Normal 1736
6308 Wentworth Ave.

Catherine A. Gustavus
NOTARY PUBLIC
540 W. 63rd St.
Telephone Went. 4731
Res., 1231 W. 71st St.
Phone Vincennes 1865

Phone Beverly 1375
Accessories of All Kinds
Kelly Auto Supply Co.
(Not Inc.)
9900 Vincennes Ave.
Dealers in Passenger Cars
Huffman Six, Davis and Dort
Commercial Cars
Huffman and Vim Delivery Trucks
Main Sales Room
1210-12 East 63rd Street

Ira J. Mix Dairy Co.
7315 Vincennes Av.
Tel. Stewart 1600-5667
High Grade Dairy Products

HAMILTON PARK WAREHOUSE
FIREPROOF
7030 PARNELL AVE.
Telephones
Phone Stewart 6441

Ease Your Feet With
N. F. J. Foot Oil
Costs little, lasts long. Sold on its merits. One application worth the price. For sale
Dr. Nellie F. Johnson
FOOT SPECIALIST
7621 Wentworth Ave.

WM. STRUNCK & CO.
Successors to
HAROLD FOSS
Englewood's Foremost
UPHOLSTERER
Manufacturers of Hair, Felt and Moss Mattresses—Mattresses Renovated
5651 Halsted St.; Tel. Went. 6[illegible]
Established 22 Years

BACON & THAYER
REAL ESTATE
Loans, Insurance, Renting and Collecting
69th St. and Union Ave.

Try a Want Ad and Get Results

Expert Bicycle Repairing
Lowest Prices
Give us a trial.
9701 Charles Street
Beverly 1772

Telephone Normal 167
Already Built Homes Wired and Fixtures Furnished
Englewood Electric Shop
Electrical Construction and Repairing
Lighting Fixtures
350 W. 63rd Street
John Mutter

C. E. CLARK
PIANO TUNER AND REPAIRER
Work Guaranteed
Republic 3537
6628 CAMPBELL AVE.

Phone Wentworth 8500
When Your
Roof Leaks
Gravel and Ready Roofing
Repairing and Recoating a Specialty
Gutter and Sheet Metal Work
J. N. Colvin Roofing Company
218 W. 69TH STREET

RUBBER STAMPS AND STENCILS
A. Stenhouse & Co.
Manufacturers
6910 Carpenter Street
Tel. Went. 2471
NOTARY, CORPORATE and LODGE SEALS

Panama, Straw, Felt
HATS
Cleaned and Shaped Right by Expert Hat Makers
MEN'S FURNISHINGS
5946 Halsted St.
Tel. Wentworth 7429

Odd Fellows Temple
6310-6318 Yale Ave.
Assembly Halls and Reception Rooms
Finest in Englewood. For Terms and Dates Apply to
WILLIAM SPINKS
Englewood State Bank
63rd St. and Yale Ave.

Get Your Clothing From
GILDIN THE CLOTHIER
High-Grade Clothiers for Men and Young Men
244 W. 63rd St.
Head of Yale Ave.

Let's Go to the
Tudor Cafe
Tonight to Dine
It is noted for its delicious home cooking, good service and reasonable prices.
Englewood 2014
260 W. 66th St.
Cor. Yale Ave.

DR. W. T. DAWSON
DENTIST
331 W. 63rd St.
Phone Englewood 2001
Hours—9-12, 1-8; Sundays by Appointment
Closed Wednesday Afternoon

Bargains
In Rebuilt
THOR ELECTRIC WASHERS
Guaranteed
$60.00 and up
Englewood Thor Shop
6007 S. Halsted St.
Open Tuesday, Thursday and Saturday Eves.

W. H. COWEN
DENTIST
Hours: 8:30 to 12; 1:15 to 5 p. m.
304 W. 63rd Street
Tel. Wentworth 62

We Wash, Polish or Simonize Your Car on Short Notice
Body Painting and Finishing
Grease Cups Filled, Light Repairs, Work Guaranteed
PURCELL & HAND
6049 Carpenter St.
Englewood 2668

Becker CLEANER
63rd St. and Normal Blvd.
Phone Wentworth 8587

JARVIS WEED
PHOTOGRAPHER
329 W. 69th St., Chicago
Phone Wentworth 800

MAEYAMA BROS.
Importers of
JAPANESE GOODS
341 W. 63rd St.

GEO. WOOLLACOTT
CARPENTER
Contracting and Jobbing
Tel. Normal 1880
6348 PARNELL AVE.

HALSTED AND WEST

All West of Halsted St. 55th to 75th Sts.

NEWS

"Doc" Moore got around so lively during the pageant parade that lots of people thought he must be twins.

Fine photo finishing for amateurs at Foreman's, 448 W. 63rd st.—adv

Frank R. McGarr Jr. has returned from an auto trip through Canada and the eastern states.

Miss Anna Sullivan is spending a delightful vacation in Philadelphia as the guest of her sister, Mrs. J. C. Baum.

Miss Eleanor Doster of 1936 69th st. is spending two weeks visiting relatives at Buffalo and Niagara Falls, N. Y.

There is considerable building in progress over here but not one-tenth of what there should be if the labor troubles were settled.

The popular luncheons and cafeteria meals at Quinn's, 6319 Halsted st., are very popular and just the thing for these warmer days.—adv.

Merle Fisher of the West Englewood Bank has joined his wife in Scotland and after touring that fair land during the summer will return home this fall.

Harry Crawford is a bit jealous that he could not be entered for the most beautiful girl at the pageant. Harry's fatal beauty has always been his handicap.

Memorial services for John G. Bornschein, recently deceased, at Brethren In Christ mission, 6039 Halsted st., Sunday, July 17th, 11 a. m. Interested friends come.

Consistently good service and consistently satisfactory work is offered you by the Brewster Laundry. As near to you as your telephone. Why not call us? Phones Wentworth 273 and 3791.—adv.

The pageants have kept this part of the city in gala dress.

G. Litzke, formerly of 6330 May st., has moved to 5937 Sacramento ave. in Chicago Lawn.

Everyone is anxiously waiting to have Loomis blvd. extended through to 87th st. Write to the board of south park commissioners about it.

The Marquette Park golf grounds are the best patronized in town. People come from the west and north sides to try them out.

Oh girls! Syd Kohler of the Economist is driving a brand new Rolls-Royce car—we were mistaken, it is a Ford—but he will be happy to take you along on some of his nice long trips. Ask him.

A crossing policeman at Marquette rd. and Western ave., on Sundays especially, could save many accidents. No one seems to think it worth while to stop or even pause at that dangerous crossing.

Marlin H. Hammar, the 17-year-old son of Axel and Emma Hammar, died at their home, 6111 Green st., and his funeral occurred Thursday afternoon. Services were held at the Swedish Lutheran church and burial at Oak Hill cemetery.

That History of Englewood

Every member solicited to act on the committee to compile a "History of Englewood" has written his acceptance, and the chairman has received a number of very valuable articles relating to the early days which will be most valuable to the compilers. It is not the intention to make this volume a cut and dried statistical affair, and probably "The Story of Englewood" would be a better title if the chairman's views are taken on the subject. The chairman, Mr. Sullivan, or any member of the committee will be pleased to receive any communications concerning our town in the early days, its character and its characters, with a smattering of anecdotes to help make it an enjoyable book to read, and we rely upon our older people and their descendants to help us gather the material.

Orang-Outang Misnomer.

Orang-utan, says a correspondent, from southeastern Borneo, means in the Malay language "man of the forest," while orang-utang, the name which we carelessly apply to the great anthropoid, means "man in debt."

News from Ogden Park

Tennis

Miss Irene Wall from Ogden Park won the women's singles in the tennis tournament held at Harrison Park.

Tennis clubs from every part of the city were represented in the tournament held at Ogden Park on July 2nd, 3rd and 4th. The men's singles was won by Mr. N. Wasserman of Ogden. Second place was taken by Mr. Chas. Lejeck of Sherman. Third place was won by Mr. J. Barnes. Miss Irene Wall won the first place in the women's singles. Miss Estelle Cox took second and Miss Martha Sautner of Hardin Square took third place. Two silver trophy cups, two silver medals and two bronze medals were given to the winners.

Boys and girls sixteen years of age and under will be given the opportunity of participating in a junior tennis meet conducted by the South Parks. Any boy or girl interested should get in touch with the director or instructor of the park. We are making plans for a preliminary meet to be held locally.

Horseshoes

Horseshoe tournaments for both seniors and boys will be held by the South Parks the latter part of July. The pits at Ogden Park are ready for use and all men and boys interested in this game are urged to come and get ready for the big meet. See the instructor in the men's gymnasium.

Water Carnival

The swimming pool at Ogden has been a popular place during this hot weather. Every swim has been filled to capacity, which means that there have been in the neighborhood of two thousand swimmers every day the pool has been open. A special water carnival will be held in the pool the end of July with novel races and stunts. A special feature will be exhibition high diving.

Paper Work Club

The members of the paper work club were given their first lesson last Friday afternoon. There is still room for a limited number to join. Five girls from the Lindblom high school are giving instruction in the making of paper flowers and favors. Class meets every Friday afternoon at 2 o'clock.

Sailboats

Boys interested in sailboats, come to the big wading pool at the south end of the lagoon next Monday evening at 7 for a try-out and race. Boys with home-made motor boats are also invited.

Call "1313" When You Want Fire or Police

If your house catches fire tonight and you wake up suddenly and call "Main O" for the fireman—

Or if a burglar gets into your house and you call Main 13 for the police before he fires at you—the joke's on you. There isn't any Main O or Main 13 any more. The new number to call the police is Police 1313, and when you want a fireman in a hurry call Fire 1313, even if you are superstitious about two 13s and a fire.

The new directory of the Illinois Bell Telephone Company, which will be distributed today, contains an announcement of the changes.

ADDITIONAL ENGLEWOOD NEWS

Miss Edna Larkin of 201 61st pl. is visiting friends in New York City.

Miss Mayme Larkin of 201 61st pl., while stepping off a street car, was struck by an automobile.

Mrs. Reed and daughters, Anna and Julia, of 6602 Yale ave., leave Saturday for a three weeks' vacation at Lake Geneva.

Ashburn Community Ass'n

This splendid organization is doing good work for that part of the city and its very efficient secretary, J. A. Mitchell, of 3637 84th st., is now laboring hard to have the improvement of Columbian rd. put through. They have an entertainment at the Ashburn M. E. church the first Saturday of each month, and the ladies serve refreshments every third Saturday.

My Englewood Friends

Will remember that at this season of the year I always have a special sale on Furs, the remodeling and repairing department is at full blast and my prices either in repairing, remodeling, or for new furs of the latest and best approved styles and material is unexcelled. Prices always right.

MAYER MILLER

RANDOLPH 1768

189 N. WABASH AVENUE

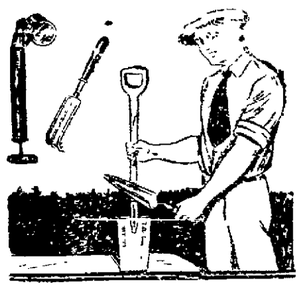

LOTS OF FUN IN GARDENING

if you have the right kind of tools and implements. They will be if you get them here. And we have everything in the line you can think of and then some. Spades, sprayers, forks, trowels, hedge cutters, hoes, rakes and all the rest. Come and give them the "once over." They'll prove to be just what you want.

Hocking & Penhallegon

500-502 W. 63rd St., Cor. Normal—Tel. Went. 30

BICYCLE NICKEL PLATING

Repairing, Tires, Supplies, Refinishing, Copperplating, Oxidizing

Auto parts, stove work, brass beds, chandeliers made like new

CHARLES L. WIDMAIER

672 W. 63rd Street Telephone Englewood 271

Have You Tried Our Bohemian Malt and Hops?

They are a tremendous success and don't forget, you get a bag of corn sugar FREE with every set

Unity Beverage Co.

Phone Stewart 9000

We Deliver Any { Quantity Time Place

749 West 79th Street

THE TIMES 4 MONTHS' TRIAL SUBSCRIPTION 25c

Orr's Business College

ESTABLISHED OVER 25 YEARS

6309 Yale Avenue Tel. Wentworth 650

Students May Enter Any Time

Day and Evening Classes in All Commercial Subjects

Bookkeeping, Shorthand, Typewriting

Advertising, Salesmanship, Public Speaking, Advanced Accounting, Complete Secretarial Course

Special attention given to placing our graduates in positions

CIRCULARS AND TERMS ON APPLICATION

A bird like this makes a model husband

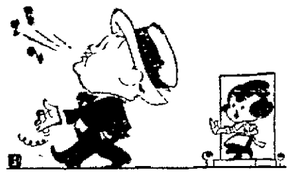

HER NICE new husband.
STEPPED OUT of the house.
WHISTLING LIKE a bird.
WHICH ALARMED young wife.
ESPECIALLY WHEN.
SHE FOUND she'd picked
THE WRONG package.
AND INSTEAD of oatmeal.
HAD GIVEN him birdseed.
BUT DON'T think from this.
THAT EVERY guy
YOU HEAR whistling.
HAS NECESSARILY.
BEEN ROBBING the canary
OTHER THINGS inspire.
THE ALMOST human male.
TO BLOW through his lips.
AND MAKE shrill noises.
A RAISE, for example.
OR A day off when.
A DOUBLE header is on.
OR AN everyday thing.
LIKE A good drag.
ON ONE of those smokes.
THAT SATISFY.
WHICH CERTAINLY are.
THE REAL birdseed.
FOR MAKING men.
TRILL THEIR pipes for joy.
SO LADIES, if hubby.
GOES AWAY whistling.
YOU NEEDN'T worry.
ALL'S SWELL.

WHEN you say that Chesterfields "satisfy," you're whistling. You know—the instant you light one—that the tobaccos in it are of prime selection, both Turkish and Domestic. And the blend—well, you never tasted such smoothness and full-flavored body! No wonder the "satisfy-blend" is kept secret. *It can't be copied.*

Did you know about the Chesterfield package of 10?

They Satisfy Chesterfield CIGARETTES

LIGGETT & MYERS TOBACCO CO.

Easily Applied

When you build, or when you replace your old roof, choose **Flex-a-Tile** asphalt shingles or rolls.

DURABILITY BEAUTY AND ECONOMY

You will like the natural slate green (or red) of **Flex-a-Tiles**; the ease with which they are applied—for roofing new buildings, or *over the old shingles*, or for re-roofing old buildings; the absolute protection they give against all weather; their fire-resisting qualities, and the touch of beauty that they add to the home.

The well-known Richardson felt from our own mills is saturated and coated with **Flex-a-Tile** natural asphalt scientifically processed in our refineries, and then the slate chips from our own quarries are rolled into the hot asphalt.

QUALITY ALWAYS CONTROLLED

Flex-a-Tiles, the product of over half a century of felt and roofing manufacturing experience, will give you complete roof protection for years and years. Every step of production is controlled in our own mills. The quality *must* be right.

LET YOUR DEALER SHOW YOU

how uniform—how attractive—Flex-a-Tiles are; **how simple** their application is, for old or new roofs; **how all litter and confusion can be avoided by applying right over old shingles.**

All this at reasonable cost, with full service **assured by the** policy of building *quality* into every foot of **Flex-a-Tile.**

Come to our mills and see how this roofing is made.

FLEX-A-TILE HOUSE TOPS

THE HEPPES ROOFING DIVISION

The RICHARDSON COMPANY

Melrose Park, Ill. (Chicago) Lockland, O. (Cincinnati)

Flex-a-Tile Wide-Space Shingles *are laid so as to give a beautiful thatched roof effect; combined with utmost protection and economy.*

Flex-a-Tile Style 4 Slabs *are four shingles in one; look exactly like individual shingles; self-spacing; easy to lay; beautiful.*

Flex-a-Tile Asphalt Shingles *are of the highest quality known to the roofing industry; uniform in size and color; beautiful and durable.*

Flex-a-Tile Roll Shingles *The best low-cost slate surfaced roofing; shingle effect is hot pressed right into the roll; looks exactly like individual shingles.*

FLEX-A-TILE HOUSE TOPS Put On By Experts

The best roofing materials, laid by expert mechanics, is the service you will get when you select us for that house top job. We have put on thousands of roofs (right over the old singles) in Englewood and the other southwestern suburbs. **There are hundreds of samples of our work in your suburb.** Ask your neighbor about us. Let us show you the **best roof for your house based upon beauty, durability and economy.** Our estimate involves no obligation. A letter or **phone call will put you in touch with this service.**

Federal Roofing Co. 946 W. 59th St. Wentworth 9020

Harvard PHOTO PLAY HOUSE

Manager Coston of the Harvard has succeeded in holding the splendid patronage of this excellent house simply by giving the best shows of the season at prices very much less than they would have to pay at down town or even neighboring houses. His bookings will always be found strictly up-to-the-minute and but few people fail to realize that they can enjoy more comfort, coolest, quietest comfort at the Harvard than at any other house in the district, besides saving a very considerable sum in admission price and seeing [illegible] more expensive houses advertise as

ALICE BRADY

special features. Whatever is good, whatever is the latest and best in filmdom, is sure to be seen at the Harvard and at very much reduced prices. Moral: Patronize the Harvard, the parlor house of the district.

Today and tomorrow, Friday and Saturday, July 15th and 16th, Mr. Coston offers Elsie Ferguson, the beautiful, in her famous stage success, "Sacred and Profane Love." The story of a soul's awakening. The soul of a lonely girl, athirst for life. Lured by the melting music of a trifler into a mad infatuation. And then the soul of a woman glorified! Struggling out of the shadows to mend at last the broken life of the man who first won her love. Elsie Ferguson's greatest stage success—now throbbing on the screen. Also the very funny two-part Christie comedy. "The Restless Sex." Pathe News and Saturday matinee only, Eddie Polo in "Do or Die."

On Sunday and Monday, July 17th and 18th, continuous 2 to 11:30 p. m., the best of Englewood's favorites, Thomas Meighan, in his latest success "White and Unmarried." You see Billy Kane had given up burglaring and set out for Paris to spend an honest half-million. With his passport pedigree, "white and unmarried," containing all the facts he wanted nice folks to know. And when he breezed into Gay Paree and got some Yank society bloods mixed up with a band of Apaches—come and watch Billy fix things! Also Pathe News and, Sunday matinee only, "The Purple Riders."

On Tuesday, July 19th, one day only, matinee and night, another great Curwood play, "The Golden Snare." It is an absorbing story of mystery, adventure and romance of the north. It deals with the lone search of Sergeant Philip Raine of the R. N. W. M. P., for Bram Johnson, the madman of the Arctic barrens. Raine finds Johnson and also Celie, a beautiful elf of that wilderness, the mystery of whose presence there is not cleared up until Bram, his reason returned, sacrifices his own life to save her from a horrible fate at the hands of a white outcast and his band of Esquimaux followers. Also a Christie comedy, Burton Holmes' "Travelogues" and Screen Magazine.

On Wednesday and Thursday, July 21st and 22nd, matinee and night, the popular and charming Alice Brady in a wonderful impersonation play, in which she is the Polish girl in "The Land of Hope." On board ship she had danced for the entertainment of the sad, homesick immigrants bound for that strange land—America, and the same nimble toes in their quaint, red-topped Russian boots were to dance into the hearts of the thousands of American theatre-goers. "The Land of Hope" proves that America is ready to crown with success and happiness even the poor immigrant who brings something of beauty and something of genius to her shores. Also a new two-part comedy and International News.

(OFFICIAL PUBLICATION)
REPORT OF THE CONDITION OF
ENGLEWOOD STATE BANK
located at Chicago, State of Illinois, at the close of business on the 30th day of June, 1921, as made to the Auditor of Public Accounts of the State of Illinois, pursuant to law.

RESOURCES	
Loans and discounts	$3,504,668.72
Overdrafts	208.48
U. S. Government Investments	190,355.48
Banking, House, Furniture and Fixtures	97,500.79
Due from Banks, Cash, Exchanges, Checks and Collections	666,142.21
Total Resources	$4,458,875.62
LIABILITIES	
Capital Stock	$ 200,000.00
Surplus	50,000.00
Undivided Profits (net)	46,251.40
Deposits	4,132,168.77
Dividends Unpaid	2,810.00
Reserve for Taxes	2,800.00
Reserve for Depreciation	24,745.45
Total Liabilities	$4,458,875.62

I, E. E. Hart, Cashier of the Englewood State Bank, do solemnly swear that the above statement is true to the best of my knowledge and belief.
E. E. HART, Cashier.

State of Illinois, County of Cook—ss.
Subscribed and sworn to before me this 7th day of July, 1921.
EDITH SWANSON,
(SEAL) Notary Public.

(OFFICIAL PUBLICATION)
REPORT OF THE CONDITION OF
CASEY STATE BANK
located at Chicago, State of Illinois, at the close of business on the 30th day of June, 1921, as made to the Auditor of Public Accounts of the State of Illinois, pursuant to law.

RESOURCES	
Loans and Discounts	$ 87,778.28
U. S. Government Investments	153.25
Other Bonds and Stocks	29,929.05
Banking House, Furniture and Fixtures	62,500.00
Due from Banks, Cash, Exchanges, Checks and Collections	129,132.95
Total Resources	$ 309,793.53
LIABILITIES	
Capital Stock	$ 100,000.00
Surplus	25,000.00
Undivided Profits (net)	177.55
Dividends Unpaid	184,615.98
Total Liabilities	$ 309,793.53

I, H. R. Schlytter, Cashier of the Casey State Bank, do solemnly swear that the above statement is true to the best of my knowledge and belief.
H. R. SCHLYTTER, Cashier.

State of Illinois, County of Cook—ss.
Subscribed and sworn to before me this 8th day of July, 1921.
MAE PURTELL,
(SEAL) Notary Public.

(OFFICIAL PUBLICATION)
REPORT OF THE CONDITION OF
CITIZENS TRUST & SAVINGS BANK
located at Chicago, State of Illinois, at the close of business on the 30th day of June, 1921, as made to the Auditor of Public Accounts of the State of Illinois, pursuant to law.

RESOURCES	
Loans and Discounts	$1,699,200.95
Overdrafts	2,500.68
U. S. Government Investments	189,006.65
Other Bonds and Stocks	155,441.60
Banking House, Furniture and Fixtures	79,786.57
Other Real Estate	97,975.31
Due from Banks, Cash, Exchanges, Checks and Collections	298,008.53
Other Resources	44,871.97
Total Resources	$2,566,772.26
LIABILITIES	
Capital Stock	$ 100,000.00
Surplus	30,000.00
Undivided Profits (net)	6,879.31
Deposits	2,413,825.49
Dividends Unpaid	3,015.00
Reserve for Interest	13,052.46
Total Liabilities	$2,566,772.26

I, Oliver F. Smith, President of the Citizens Trust & Savings Bank, do solemnly swear that the above statement is true to the best of my knowledge and belief.
OLIVER F. SMITH, President.

State of Illinois, County of Cook—ss.
Subscribed and sworn to before me this 9th day of July, 1921.
THEODORE J. BECKER,
(SEAL) Notary Public.

(OFFICIAL PUBLICATION)
Charter No. 11092 Reserve District No. 7
REPORT OF THE CONDITION OF
MUTUAL NATIONAL BANK
located at Chicago, State of Illinois, at the close of business on the 30th day of June, 1921.

RESOURCES		
Loans and discounts, including rediscounts	$1,187,535.41	
Acceptances of other banks discounted	25,000.00	
Total loans		$1,212,535.41
Overdrafts unsecured		187.79
U. S. Government securities owned:		
Deposited to secure circulation (U. S. bonds par value)	$150,000.00	
All other United States Government Securities	75,433.41	
Total		225,433.41
Other bonds, stocks, securities, etc.		336,952.55
Furniture and fixtures		21,438.74
Lawful reserve with Federal Reserve Bank		111,176.74
Items with Federal Reserve Bank in process of collection (not available as reserve)		8,189.24
Cash in vault and amount due from national banks		201,972.16
Amount due from banks, bankers, and trust companies in the United States		23,334.11
Total items with Federal Reserve Bank in process of collection (not available as reserve); cash in vault and amount due from national banks; amount due from banks, bankers, and trust companies in the United States	$233,495.51	
Checks on banks located outside of city or town of reporting bank and other cash items		2,741.72
Redemption fund with U. S. Treasurer and due from U. S. Treasurer		7,500.00
Interest earned—not collected		7,757.54
Total Resources		$2,159,226.41
LIABILITIES		
Capital stock paid in		$ 200,000.00
Surplus fund		35,000.00
Undivided profits	$17,273.62	
Reserved for interest and taxes accrued	7,909.00	
Reserved for depreciation on bonds	4,097.45	
		29,280.07
Circulating notes outstanding		147,907.50
Certified checks outstanding		4,586.17
Cashier's checks on own bank outstanding		20,345.31
Total certified checks outstanding and cashier's checks on own bank outstanding	$24,931.48	
Individual deposits subject to check		797,776.11
Certificates of deposit due in less than 30 days (other than for money borrowed)		38,765.61
Dividends unpaid		6,000.00
Total of demand deposits (other than bank deposits) subject to reserve	$882,542.02	
Other time deposits		924,260.47
Postal savings deposits		19.76
Total of time deposits subject to reserve	$924,280.23	
United States deposits (other than postal savings) including War Loan deposit account and deposits of United States disbursing officer		57.60
Unearned interest	$14,284.84	
Premiums on U. S. Bonds	852.67	
Total		15,137.51
Total Liabilities		$2,159,226.41

State of Illinois, County of Cook—ss.
I, Fred H. Korthauer, Cashier of the above named bank, do solemnly swear that the above statement is true to the best of my knowledge and belief.
FRED H. KORTHAUER, Cashier.

Subscribed and sworn to before me this 9th day of July, 1921.
MARION R. BATY,
(SEAL) Notary Public.
Correct—Attest:
A. N. HARPER.
S. INLANDER.
H. F. FISCHER.
Directors.

Motor and Truck Service, Storage and Garage

Expert Movers, Truck and Auto Supplies

Marquette Garage & Storage

143 West 63rd Street, near Rock Island Station
Two Phones: Wentworth 2070-2071 OTTO STYX, Proprietor

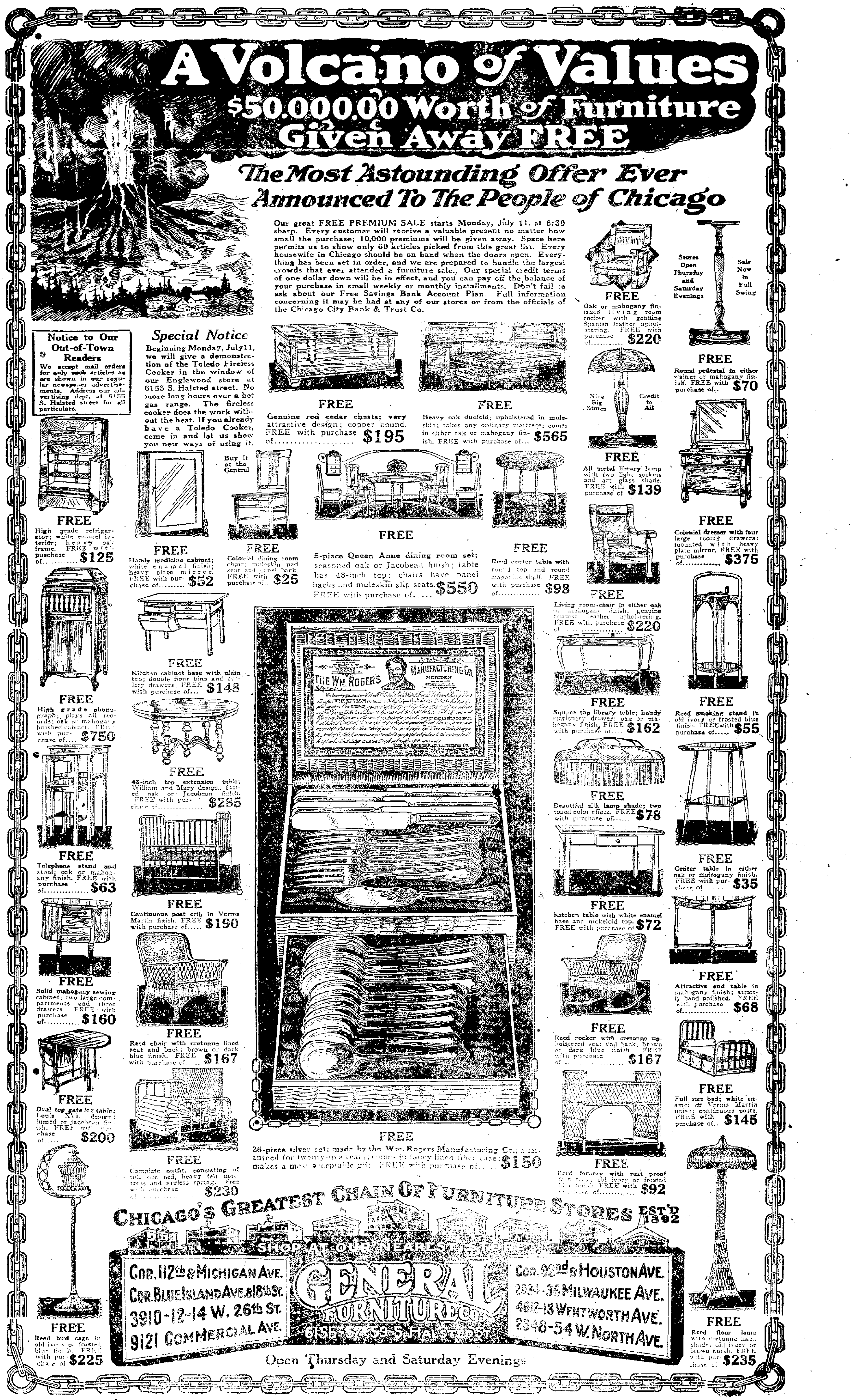

AUBURN & GRESHAM
75th to 95th Sts.
NEWS

Mr. and Mrs. G. Hammar, 8557 Sangamon st., are at Green Bay, Wis.

The L. Fish family of Laporte, Ind., are enjoying a week with former Gresham neighbors and friends.

Miss Esther Hutchinson, 745 W. 87th st., is visiting in Louisville, Ky.

Miss Evelyn Langhoff, 7755 Racine ave., is visiting in Tamah, Wis.

Mr. and Mrs. McGowan of Windsor Park were guests of Mr. and Mrs. Charles Polzin, 8135 Elizabeth st., last week.

Master Melville Mezek, 911 W. 86th st., has recovered from tonsilitis. Mr. Emil Mezek is also on the road to Wellville again.

Ald. John H. Lyle writes us that he has secured an appropriation of $5,000 for building a park or playground in the vicinity of the Western Indiana tracks, between 76th and 79th sts.

Mrs. John Dowling and daughters, Misses Kathleen and Mary, 8752 Winchester ave., with their guest, Mrs. Goodman, spent Tuesday visiting Chicago's beautiful show places.

Mr. and Mrs. E. Matthei, 8607 Morgan st., received a telegram announcing the birth of an eleven-pound daughter to Mr. and Mrs. Frank Dierks of North Dakota. Mrs. Dierks is their daughter.

Mr. and Mrs. Scammell motored from Gary, Ind., last Sunday, bringing Miss Alice Gumbrell back with them. Mrs. Scammell will visit with the Gumbrell family, 8521 May st., this week.

Miss Kathleen Dowling, 8752 Winchester ave., gave a miscellaneous shower for Miss Bertha Kornmayer, 8601 Hermitage ave., on Monday evening. Miss Kornmayer will be an August bride.

Mrs. A. P. Nicks of the Hotel Strand, a sister of Mr. and Mrs. Neuman, 87th and Vincennes ave., spent a few days with them. Being a regular camera fiend she took snapshots of everything interesting in Gresham.

Miss Eleanor Weser of Auburn Park is at Milwaukee, Wis.

The P. Mitchells, 7008 Laflin st., are at Round Lake, Ill.

The E. W. Fisher family, 7937 Justine st., are on a vacation. They are motoring through Michigan.

A carnival is to be given by St. Margaret's church, 99th and Throop sts., July 19th.

Mrs. A. C. Webb of Elmhurst is the guest of her sister, Mrs. A. E. Bantz, 7627 Emerald ave.

The Y. Peter family of 7912 Ada st. are at Long Lake and expect to spend a pleasant vacation.

Mr. W. J. Kane, 81st and Elizabeth sts., is ill in the Illinois Central hospital.

Gresham news will be received by Rudolph H. Palmer, 1753 W. 96th st., Beverly 2097.

Mrs. A. Berg, 8137 Elizabeth st., entertained at luncheon last Friday.

A new bungalow is being built at 8133 Elizabeth st. by Mr. Shaloo, 7700 May st. It will be sold when completed.

Mr. and Mrs. Edward Tighe, 7759 Halsted st. announce the marriage of their daughter, Gertrude, to George Caley of Austin.

Miss Annie M. Dalgetty, 8023 Green st., was laid to rest in Mt. Hope cemetery on Wednesday afternoon.

Announcement is made of the marriage of Miss Esther Nett and Dr. W. J. Bray, Rev. McConnell of Mt. Zion church reading the service.

Dr. and Mrs. Ellery V. Umbenhauer, 8022 Bishop st., left for a month's visit in Michigan. Mr. Rex Umbenhauer is at Camp Roosevelt.

Mr. and Mrs. W. P. Reidy, 7817 Emerald ave., announce the marriage of their daughter, Catherine, to Robert V. Maher, 7714 Carpenter st., on June 18th at St. Leo's church.

Announcement is made of the marriage of Miss Ethel P. Campbell, 8824 Lowe ave., and Lewis C. Wagner, Rev. R. Keene Ryan of Englewood reading the service. They are honeymooning in Denver, Colo.

Mr. R. Newman, 87th and Vincennes ave., will be pleased to have our subscribers leave their items, ads or subscriptions at his drug store, or else send to Rudolph H. Palmer, 1753 W. 96th st., Beverly 2097. All items must be received by Tuesday evening.

Mrs. Huber and family of 7643 Normal ave. are at their summer home in Kalamazoo.

Mr. Booth, 7633 Union ave., has gone to Minneapolis on a business trip for his firm.

Mr. and Mrs. Scott, 7636 Lowe ave., left Friday on a motor trip to Nebraska.

Mr. and Mrs. Edward Noll of 78th and Emerald ave. left Wednesday for New York City where they will make their home.

Howard and Edna Madsen, 8936 Parnell ave., and their friend, William Brandt, were injured in an automobile accident Monday, July 4th, when their sedan was struck by another machine. The sedan was turned completely around and thrown over onto its side on the curb. Howard, who was driving the machine, escaped with a few scratches, but Edna and William were severely bruised and cut by glass. They were immediately taken to the Auburn Park hospital.

Ridge & Morgan Park
95th South to City Limits
NEWS

Mrs. H. Hanlon, 9567 Prospect ave., is visiting in Boston, Mass.

W. DeGrass who formerly lived at 1139 95th pl., has moved to 6530 Morgan St., in Englewood.

Mr. and Mrs. Fred Reichow, 9350 Loomis st., will spend the week-end at Dixon, Ill.

Miss Eleanor Goss, 9756 Prospect ave., attended the Desplaines camp meeting.

Mr. Martin Wier of the Ridge fire department, leaves next week for a vacation.

The fire department spent two hot hours extinguishing two blocks of immense prairie fire from 93rd st. and Racine ave. to 94th st.

Mrs. Short and daughter and Miss Katherine McClure of Morgan Park are enjoying a two weeks' outing at Saddle Lake, Mich.

Lawn festival Saturday evening, July 16th, at Morgan Park Home for Dependent Children, 107th st. and Prospect ave., Morgan Park. Ice cream, cake, soft drinks, candy, music. Won't you come? You will be welcome.

Mrs. Lienk, 100th and Throop sts., returned from a week's visit in Gary, Ind.

Mr. and Mrs. F. C. Mock, 9606 Longwood drive, left for a week's visit at Green Lake, Wis.

Mr. and Mrs. O. F. Bonke, 9731 Longwood drive, motored to Momence, Ill., last week.

Mr. Robert Eldridge, 1769 79th st., is taking a radio compass course at the Great Lakes Training station.

Mrs. C. Hollender and son, James, 1755 79th st., left Monday for a month's visit in Pittsburg, Kas.

Mrs. William Haffner, 1707 W. 100th st., underwent an operation for goitre at the Illinois Central hospital on Tuesday morning.

Mr. and Mrs. Daniel Allgeier, 1226 79th pl., enjoyed a visit with their sister, Mrs. Tuetner, of East Dubuque, Iowa.

Mrs. James Bradford, 10255 Elizabeth st., and daughter, Miss Billie, leave for a visit at Grand Haven, Mich., next week.

Mr. Rudolph Ewald, 9508 Bishop st., has returned from the Blue Island hospital much improved in health.

Mrs. Arthur Estep, 9827 Prospect ave., who motored with an aunt and cousin of Englewood to Paw Paw Lake for a week-end visit, has returned home.

Mr. and Mrs. Frank Fonda, 9726 Prospect ave., entertained their nieces, Misses Florence and Ruth Stacey, of Osage, Iowa, over the week-end. They are on their way to northern Michigan.

Mr. and Mrs. C. Frank Bowes, 9556 Prospect ave., have a new grandson who arrived at the home of Mr. and Mrs. Lawrence Bowes of Hamilton Park. He will be called C. Frank Bowes, after his granddaddy.

The open air party and all the pleasant times experienced by carnival lovers will be found at St. Margaret's church grounds next week, July 19-23. The friends of the parish are planning a general good time for all who attend.

Mr. and Mrs. Stephen Maynard, 9713 Prospect ave., celebrated their 43rd wedding anniversary on June 23rd by entertaining a group of friends and relatives at a delightful picnic supper served on their pretty lawn. An impromptu program and an evening of pleasant visiting made the occasion one long to be remembered.

Mr. and Mrs. E. W. Dee, 9922 Charles st., spent the week with Mr. and Mrs. Jury, of Princeton, Ill.

Mr. E. W. Dee, 9922 Charles st., visited his father at Brooklyn, Iowa, last week.

Miss Virginia Silva, 9918 Charles st., celebrated her sixteenth birthday last Saturday evening.

Mrs. E. Kemperman, 106th st. and Vincennes ave., returned from a visit in Tremont, Mich.

Mr. George Barry of the Ridge market, 95th st. and Prospect ave., has recovered from his illness.

Ridge news will be received by our correspondent, Mrs. Pauline F. Palmer, 1753 96th st., Beverly 2097.

Mr. and Mrs. J. Tuxford, 10459 Racine ave., enjoyed a visit from their nephew, Mr. F. Sullivan, of Maywood.

Mrs. R. B. Ott, 11015 S. Irving ave., won a prize for a cream puff recipe which she sent in to the Chicago Evening American.

Mrs. James, who spent two months with her brother and sister, Mr. and Mrs. L. Ross, 10857 Irving ave., left on June 18th for her home in San Francisco, Calif.

Pierce Butler, 1726 95th st., the little son who came to gladden the home of Mr. and Mrs. Wm. Butler a year ago, died very suddenly last Sunday evening. Funeral services were held on Tuesday afternoon and the dear little one was laid to rest in Mt. Olivet cemetery.

Additional Ridge News on Page 7

ST. MARGARET'S
OPEN AIR CARNIVAL
99th and Throop Street
July 19th to 23rd Admission Free
Plenty of Parking Space

Pat. Scanlan Mike Scanlan
Scanlan Bros. Service Station
Repairing of All Makes of Batteries
DEALERS IN NEW BATTERIES
Tires Vulcanized Auto Accessories
1147 West 69th Street
Tel. Wentworth 3410 Open Sundays and Evenings

HARVARD
PERFECT PROJECTION, PERFECT VENTILATION
Harvard Ave., Near 63rd St.
Matinee Daily, 2 to 4 P .M. Evenings 6:30 to 11
Popular Prices
Children 10c, Matinee and Evening. Adults 15c Mat., 22c Evening
JAMES E. COSTON, Mgr.

Friday and Saturday, July 15th, 16th
MATINEE AND NIGHT
Beautiful
Elsie Ferguson
In her famous stage success
"Sacred and Profane Love"
By Arnold Bennett

A drama of life's master emotion—its daring, its pain, its ecstasy. Its terrible power to drag down. Its sacred power to glorify.
A romance of love and beauty, youth and fame. Dressed in silks, basking in luxury, but touching at times the underworld haunts of those who have lost the fight. A beauty picture that carries straight to the heart.
—Also—
The Very Funny 2-Part Christie Comedy, "The Restless Sex"
Pathe News and Saturday Matinee Only Eddie Polo in "Do or Die"

Sunday and Monday, July 17th and 18th
Continuous 2 to 11:30 P. M.
YOUR FAVORITE
Thomas Meighan
IN HIS LATEST SUCCESS
"White and Unmarried"

Thomas Meighan and Jacqueline Logan in a scene from The Paramount Picture, "White and Unmarried".
A thrilling and unusually dramatic story of a crook who reforms under exciting circumstances.
Falling heir to a fortune, he graduated from burglary into society. And met the girl whose photograph he had carried out of a second story window.
Which started something in Paris that the Apache underworld tried to finish.
Also Pathe News and Sunday Matinee Only "The Purple Riders"

ONE DAY ONLY
Another Great Curwood Play
Tuesday, July 19th
Matinee & Night

He went on a man-hunt from which he might never return. At the end of the trail he found his man—and found him guarding a golden-haired girl whose curls made the golden snare.
New Curwood power! New Curwood romance!
Successor to "Back to God's Country" and "Nomads of the North."
LEWIS STONE, RUTH RENICK, WALLACE BEERY HEAD BIG CAST
—Also—
Burton Holmes Travelogue
Christie Comedy
and Screen Magazine

Wednesday and Thursday July 21st and 22nd
The Popular and Charming Star
Alice Brady
In Her Greatest Success
A Rare Impersonation
"The Land of Hope"

THE LAND OF HOPE
The appealing story of a beautiful alien girl who found her dreams coming true after many bewildering hardships and temptations.
The love story of two young people who came to America expecting to find the Statue of Liberty to be made of gold, and of the struggles which they had before they found success and happiness in the new land.
It will make you and your family better Americans to see this picture.
Also a New 2-Part Comedy and International News

July Clearance
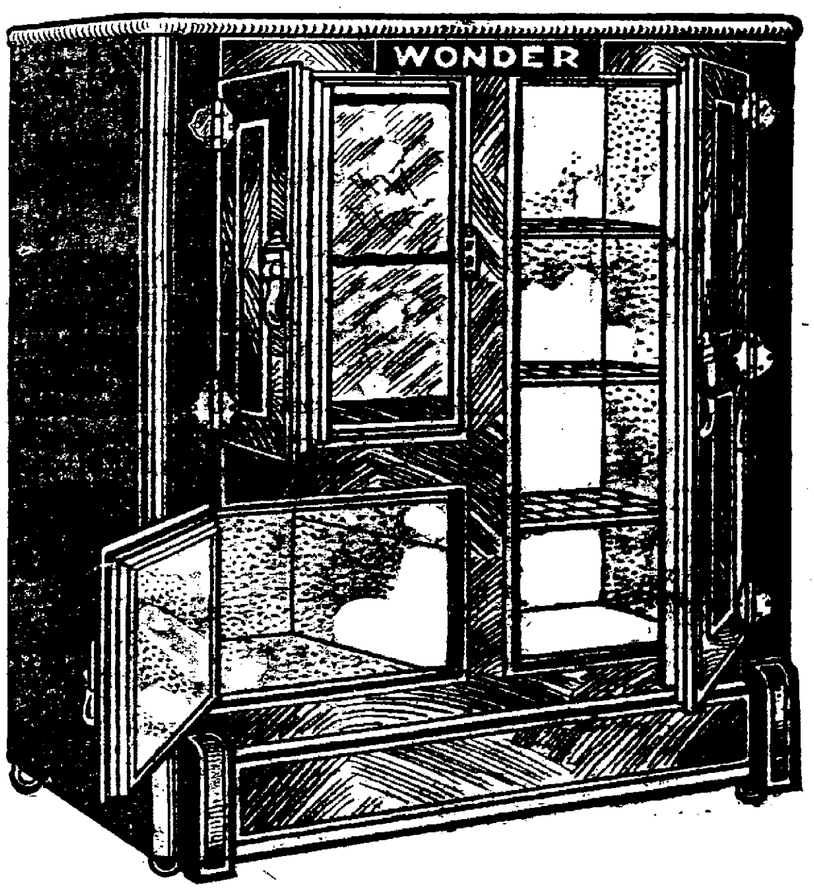

White Enameled Refrigerator
ONLY $1.00 DOWN
Only $3.25 a Month
A PERFECT refrigerator at a remarkably low price. Scientifically constructed—thoroughly sanitary, odorless and durable. It is perfectly insulated and will save enough on ice to pay for itself. Outside case is beautifully finished in golden. Food chambers are finished in pure white baked enamel—hard as flint and cleanable as china. Has adjustable wire shelves. Ice chamber is lined with galvanized steel. All parts removable for cleaning. 60 pounds ice capacity. Special at..... $33.95
All Goods Marked in Plain Figures. Delivery in Unlettered Auto Trucks.
L. FISH FURNITURE CO. EST. 1888
Out-of-Town Folks May Order Direct from This Ad or Write for Catalog
1906-1908 WABASH AVENUE, NEAR 20TH STREET
1901-1911 State Street
Near 20th Street
Look for the Sign of the Fish
822-824 W. 63d St.
N. E. Corner Green Street
One Block West of Halsted Street
All Fish's Stores Open Thursday and Saturday Evenings
3036-3038 Lincoln Ave.
Between Southport and Berry Avenues
Look for the Sign of the Fish
654-656 W. North Ave.
N. E. Corner Orchard Street
Two Blocks East of Halsted Street
822-824 W. 63rd STREET N. E. Cor. Green Street

Phillip Rappaport

SUCCESSOR TO

RAPPAPORT BROS.

MANUFACTURING FURRIERS

WHOLESALE and RETAIL

Owing to economy of location and service he is enabled to sell for less than his competitors.

CHOKERS, SCARFS, COATS, CAPES

We remodel and repair Fur Garments of all kinds. Storage free on any garment we repair or remodel.

412 W. 63rd Street

Phone Wentworth 3798

Telephone Wentworth 800

Englewood Mantel & Tile Co.

5937 South Halsted Street

Wood Mantels, Tile Mantels, Wood Consoles, Fireplace Trimmings, Gas Logs, Gas Grates, Electric Grates, Coal Grates, Tilework for Bathrooms, Vestibules, Stores, and etc.

When You Get Ready for Your Alterations See Us for Your Tile, Mosaic and Mantel Work

KILL THE PESTS

We carry a full line of plant insecticides. Tell us about your troubles with insects; we will solve the problem.

SLUIS SEED STORE

544 West 63rd Street, Chicago, Ill.

Phone Normal 1867 — We Deliver

Store Open: 7:00 A. M. to 5:00 P. M.
Saturday: 7:00 A. M. to 1:00 P. M.

Rittenhouse & Embree Co.

LUMBER

All orders for lumber and millwork can be given at 6305 Harvard Ave., **Branch Office**, phone **Wentworth 847** or at 3500 S. Racine Ave., phone **Yards 500.**

Our yard, formerly located at 63rd and LaSalle Sts., being given up on account of the Rock Island needing the ground for an office building.

Our fleet of trucks puts us only 30 minutes from Englewood and adjacent territory.

Englewood Bedding & Upholstering Company

Beds, Bedding, Mattresses, Springs

Furniture Upholstered and Repaired. Mattresses and Box Springs made, repaired or renovated. Also Pillows and Feathers.

520-522 W. 63rd Street — Tel. Englewood 1342

HAMILTON PARK NEWS

69th South to 75th St.

Mr. and Mrs. E. O. Burton of 7100 Yale ave. are leaving today for Pelican Lake.

Mrs. Rodearmel of 7100 Yale ave. has gone to Palos Park for a fortnight's visit.

Mr. and Mrs. G. B. Ingersoll of 7131 Eggleston ave. will spend their vacation at Pelican Lake.

The roof of the Erhart home at 7206 Yale ave. was slightly damaged by fire when struck by lightning last week.

Miss Alice Odell of 7202 Princeton ave. is at home after a vacation spent at Yellowstone Park.

Mrs. Mortimer Glover of Pittsburgh is visiting at the home of Mr. and Mrs. Curtis Hitt, 456 Normal pkwy.

Miss Dorothy Curtis of Cleveland has returned to her home after a visit with the family of her aunt, Mrs. A. J. Hitt.

Mr. and Mrs. J. B. Allen and daughters have returned to 7315 Yale ave. after an outing at Marinette, Wis.

Mrs. McCullom of Kansas City is visiting at the home of her sister, Mrs. Walter Haskell of 7157 Princeton ave.

Mrs. W. L. Sharp, son Edward and daughter Marion of 7124 Yale ave. have sailed for an extended tour in Europe.

Miss Edna Baldwin of 7128 Lowe ave. is spending several weeks at Saddle Lake, Mich. Miss Jeanette Baldwin accompanied her.

Mr. and Mrs. Sidney Williams of 7322 Vernon ave. have returned from a motor trip to Macomb and Bushnell, Ill.

Mrs. S. J. Russell of 7252 Yates ave., who has been visiting her daughter in Aurora, returned home Wednesday.

Mrs. Margaret Freer of El Paso, Texas, who was called to the city by the death of her father, Hon. Joseph Badenoch, is the guest of Miss Ada Hitt of 7128 Yale ave.

Pearle Gladys Lamb died Tuesday at her home, 7023 Stewart ave., and her funeral occurred Thursday morning. Burial was at Mt. Hope cemetery and was private.

Dorothy Logan of 7152 Harvard ave. is making a western trip to Yellowstone Park and vicinity. She will visit relatives in Tacoma, Wash., before her return.

Mr. and Mrs. C. B. Jackson and Helen of 7146 Harvard ave. leave Saturday for a motor trip to Danville, Ill. They will also visit her brother and family in Gibson City, Ill.

Corinne Welty-Heisler of 7248 Yale ave. and Mary Gillogly of 7211 Union ave. are touring through Colorado and the west, up to Seattle and on to Skagway in Alaska. They will return via the Canadian Rockies in September.

Mrs. L. N. Greenman of 71st st. and Princeton ave. is out again after a serious sick spell.

Mrs. C. J. Lawrence and daughter Janet of 7359 Bennett ave. are at their summer home, Grand Haven, Mich.

Mrs. Freeman Brown and daughter Louise of 7019 Yale ave. spent the past week with Mrs. C. J. Lawrence at Grand Haven, Mich.

Mrs. C. M. Snell of 7019 Yale ave. is spending the summer with Mrs. C. J. Lawrence at Grand Haven, Mich.

Dora Margaret Owen of the Hamilton Park Studio is taking a special course in play writing and staging of plays at the Leland school in Boston.

Park and Field House

Men's Gymnasium

The track and field meet of July 4th was a great success. There were about 200 entries, including girls, boys and men.

Play Ground Ball—First practice games: Hamilton 75's defeated Grand Crossing, 14 to 9, and Palmer Park, 15 to 8; Hamilton 90's were defeated by Grand Crossing, 10 to 9.

Schedule of South Park tournaments for week of July 25th: Play ground ball; tennis for boys 17 and under; senior horse shoe tournament. In the latter contest gold medals will be awarded to the winners of first place, silver to second and bronze to third. Team is composed of four players and four substitutes. See the instructor for further details.

The swimming team of Hamilton Park will meet on Tuesday evening, July 19th, at 8 o'clock at Grand Crossing park. The men are: Porter, Azukas, Seaman, Rose, Reinel, Roobart, McKibben, Erikson, Haffner, Sunland.

Baseball

Saturday — Craftsmen's League: Banner Blue vs. Boulevard; J. B. Sherman vs. Brighton, two games; Compass vs. South Gate; Federal vs. Auburn Park. Church League: Auburn vs. Nazarene; Bethel Swedish vs. Atonement; Englewood Christion vs. Redeemer; Adelphus vs. Park Manor. Knights of Columbus League. Englewood vs. St. Rita. Wabash vs. Erie; Rock Island teams.

Sunday, 10 a. m.—Hyde Park vs. Lake City; Wabash vs Erie; Man for Man vs. Roosevelt; Rock Island teams; Armour Veribest vs. Union Stock Yards; Home teams. 2:30 p. m.—St. Bernard vs. St. Rita; Monarch vs. Ogden; E. A. R. Billiard vs. Service A. C.

ADDITIONAL RIDGE NEWS

Mr. and Mrs. Hupe, 10157 Winston ave., welcomed a son at the Osteopathic hospital last week.

Mrs. Wm. Shultz, who spent a week with her parents, Mr. and Mrs. Frank Barry, 9713 Wood st., returned to Farmington, Ill. Her sister, Miss Blanche Barry, is now visiting with the Shultz family.

Mrs. B. F. Clements, 9601 Vanderpoel ave., left Monday for Kenmare, N. D. On her way there she will visit friends at Minneapolis, Minn.

Thomas Gifford has moved from 6330 Throop st. to 527 66th pl.

Mr. and Mrs. O. A. Rosboro of 7241 Princeton ave., motored to Forest Lake, Wis., and spent the week-end with Mr. and Mrs. A. N. Schreuder at their summer home.

A lawn festival will be given tomorrow evening at 107th st. and Prospect ave. for the Morgan Park Home for Dependent Children. It is hoped this will be a real open-air party with all the anticipated good times.

Messrs. Ernest Kraft of New York, Donovan Fleming of Indianapolis, and Fender of Washington, D. C., who are on the U. S. S. Texas, were guests of their shipmate, Robert Eldridge, 1759 W. 97th st, the past week. These young men are taking a six weeks' radio course at the Great Lakes Naval Training station. Upon completion they expect to return to the U. S. S. Texas of the Pacific fleet.

Mrs. B. F. Clements, 9601 Vanderpoel ave., left Monday for Kenmare, N. D., and Minnesota to visit relatives. Mr. Clements will join her at Valley City, Morehead, Minn., about Aug. 1st, and they will spend the month with relatives at DeGraf, Austin and a number of other cities renewing friendships with old time neighbors and relatives.

Misses Rose and Dorothy Hart, 1759 94th st., daughters of Mrs. Caroline Maddock Hart, left last week for Shanghai and Kuling, China, where they expect to teach for three or four years, and will then return to America. Miss Rose Hart is one of the teachers at the Vanderpoel school and much loved by all of her little friends. There will be many disappointed faces when school convenes next fall and they find that their dear Miss Hart will not be there to greet them. The Ridge is wishing the girls much success in the new field of work which they have chosen.

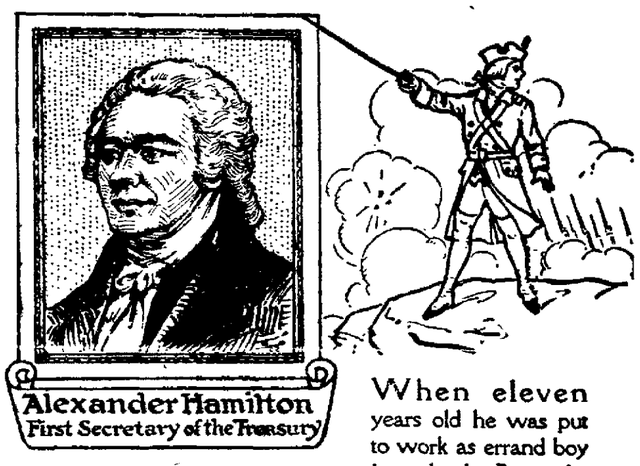

When eleven years old he was put to work as errand boy in a bank. By study, industry and thrift he learned the business, saved enough to make profitable investments, became prominent, fought in the Revolution, signed the Declaration of Independence and was first Secretary of the Treasury.

If you are ambitious to get ahead in the world, begin by saving a part of your regular earnings, for money paves the way to the desirable things of life.

Start an account with us this week and add to it every pay day. Soon you will have enough to buy property, take a desired trip, send your son to college or make profitable investments.

Multiply your money in our care.

The Old Reliable Safe and Sound

First National Bank of Englewood

Capital, Surplus and Net Undivided Profits Over $500,000
Total Assets Over $6,500,000

Manganese Steel Safety Vaults — Savings Department

347-349 W. 63rd Street — Phone Wentworth 2951

OFFICERS

J. K. Nichols, President — J. M. Nichols, Asst. Cashier
Wm. F. Sharp, Vice-President — H. G. Johnson, Asst. Cashier
Edwin S. Hubbell, Cashier

Seal Malt Extract Co.

NOT INC.

1153 W. 63rd St. — Tel. Went. 8376

Genuine Bohemian Malt and Hops—Capping Machinery, Crocks, Kettles—Everything for the Home Brewing

Eat Lightly in Summer
Drink Milk

In hot weather it is unwise to eat heavy, heating foods. Light meals are more healthful. For lunch a glass or two of cool, pure milk is better and safer than a healty meal. Keep a plentiful supply of milk in the refrigerator all the time. Use it in preference to other cooling drinks, because it nourishes as well as refreshes.

WANZER'S MILK

is pure and wholesome. The service is dependable. For milk, butter, or cream, call any of these numbers:

Hyde Park 207 — Stewart 139 — Calumet 817

SIDNEY WANZER & SONS

Established 1857

E. JOHNSON CO.

"The House That Always Makes Good"

6222-24 South Halsted Street

JOHNSON'S July Clearance Sale

of Men's and Young Men's Suits

If in need of Clothes, now is your chance! Never before have we offered such values as we are doing right now. It's our loss and your gain; $35.00 to $45.00 values.

While they last, choice..... $18.75

Come in Stouts Too

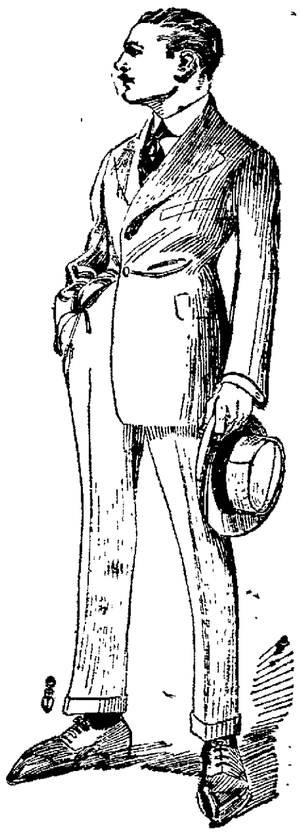

Johnson's Clearance Sale of Boys' Suits, with or without two pairs of pants. Reduced from our regular $15.00 to $18.50 line, sizes 7 to 18 years of age; choice, now... **10.00**

Clearance Sale of Men's Pants, a great line to choose from, $12.00 to $15.00 values, now..... **7.50**

July Clearance Sale of Shirts, $2.00, $2.50 and $3.00 values, now **1.50**

Clearance Sale of Boys' Bathing Trunks, strictly all wool, $2.50 values, now **1.25**

Clearance Sale of Men's Socks, silk and fibre; come in all shades, 75c and $1.00 values, now..... **50c**

Clearance Sale of Men's Extra Fine Athletic Union Suits, $1.50, $2.00 and $2.50 values, while they last..... **1.25**

July Clearance Sale of Men's Extra Fine Silk Shirts. Come in all colors, at $9.50, $7.50 and..... **4.98**

We Close on Sundays.

Monday, Wednesday and Friday at 6 P. M.

Get Our Own Trading Checks. Better Than Stamps and As Good as Cash.

One Check With Every One Dollar Purchase.

Tel. Wentworth 1635

SULLIVAN'S SENSE AND NONSENSE

A Hard Luck Story

We knew that Uncle Jake would leave
His all to us when he departed,
And, though his drinking made us grieve,
We struggled not to be downhearted.
For booze will hurry one along
To where all mortal ties must sever,
And Uncle Jake took his so strong
We felt he couldn't last forever.

Alas, for futile human hope!
Alas, for ever-keen ambition!
We fancied that we had the dope,
But who could count on prohibition?
Did Uncle Jake give o'er the can,
Become a dry, hard boiled and zealous,
And grow to be a healthy man,
Ah, no! A far worse fate befell us.

He drinks as often as of yore;
A quart is still his daily diet.
We sometimes fancy he takes more
Than in the days when one could buy it.
The old man hits the same old pace;
His appetite is unabated;
And at two hundred bucks a case
A fortune soon is dissipated.

Whenever he goes out to buy
Cold perspiration wilts our collars,
And, quaking with despair we cry,
"There goes another thousand dollars.
We wouldn't do our uncle wrong;
We feel that his demise would grieve us;
But if he doesn't go ere long
He will not have a cent to leave us.

Casey says, "Most wimmin wud rather be flathered thon praised."

Console yourself—even you were probably considered "a beautiful baby."

Notwithstanding "a fool and his money are soon parted," most of us would like to play the "fool" while the money lasts.

I heard of one man who objected to the new lights on 63rd st., "as they would show how dirty he kept his display windows."

Speaking of vacations, there is a whole lot of people who are compelled to take them that would rather be at work.

It was at the Englewood police station when a young woman complained to Judge Stewart that her husband had bit her. "But that is nothing," said the peacemaking magistrate. "He probably took you for a peach." "But he didn't, your honor, he called me a lemon, and that's what I want damages for."

I attended a meeting where a very patriotic Irishman who showed a wonderful amount of dignity took no part in the proceedings for some time, then ponderously arose and remarked, "Gintlemin, Oi can't kape silent widout sayin' these few words—"

George Hubbard has volunteered to help out on the new history of Englewood, and in his reminiscences says that his first recollection is that he was appointed on the committee to meet Columbus when he discovered America.

You may interview a congressman or senator on any question under the sun, but when he is tackled on the "soldiers' bonus" or anything pertaining thereto, you will find their silence deafening.

"That is a nice warm coat you have," remarked one lady to another at the club yesterday. "Yes, when John found out that he had to pay $500 for it he made it warm for me," was the answer.

A small city boy spent last summer in the country on his grandma's farm, and one day astonished that kind old lady after visiting the cow pasture by asking, "Grandma, do you have to buy gum for all those cows to chew?"

When the doctor met little Billie on the street after a spell of illness, he said, "Well, Billee, I see the pills I gave you made you well again. How did you take them, in water or in cake?" and the kiddie answered, "Chee, I used them in my pop gun to shoot at the cat."

A friend of Caseys, who was constitutionally out of a job, came to his friend yesterday and told him that he was offered a job on the canal at Panama that would pay him $150 a month. "Whoy don't yez tek it thin?" asked Casey. "Yes, but it is 130 in the shade down there," said the fellow. "Aven so, shure yez don't hov to stay in the shade awl the toime," reasoned Casey.

A padre passing up and down among the wounded at a field hospital asked a wounded Jock whether he would like to dictate a letter home. The Jock assented. Thereupon the minister prepared to take down the letter, but found Jock tongue-tied and unable to begin. "Come along now," said the padre kindly. "We must make a start. What shall I say?" No reply. "Shall I begin, 'My Dear Wife'?" "Ay," said Jock, "pit that doon. That'll amuse her."

Gerald B. Sullivan

Have We a Private Kindergarten?

"Englewood Times: Please send me address of a private kindergarten in Englewood or vicinity. Prefer one who would call for and take home four-year-old girlie." We were unable to find one, but maybe have overlooked some. Editor.

Introducing Our New "Ad" Man

Harvey J. Clarke, formerly of the Hyde Park Herald, will assume the duties of advertising salesman of the Times Monday morning. He is an experienced ad writer, a pleasant, affable gentleman, and we are sure will make friends with the Englewood merchants. He is a persistent chap and when he gets after a man it is best to give him your ad, or immediately leave for your summer vacation, as he never lets up while you are within talking distance.

Handsome Ladies Working for 63rd Street Lights

About twenty of Englewood's handsomest and most popular young ladies are selling the contest tickets inaugurated by the Englewood Commercial and Civic Ass'n to pay the expense of installing the "City Beautiful" electric lamps on 63rd St. This is no lottery scheme, but straight, full value returns in which the purchaser of a ticket receives a big discount on anything purchased of any merchant who displays the sign, "Contest tickets redeemed here," in his window. The ladies selling the tickets receive a bonus and are helping along the good work. The purchaser pays twenty-five cents for the ticket and gets thirty cents discount.

Economist's Pageant Edition

The Economist covered itself with glory this week in issuing a special Pageant edition of twenty-four pages just filled with local advertising and appropriate reading matter pertinent to the occasion. It is a masterpiece of advertising and a credit to this enterprising concern.

How to Buy Coal

We often wondered why people are so lax in buying their coal, spending several hundred dollars for something they have not seen and only heard of by some popular name. When you spend one or two dollars you go to the store and pick out what you think is the best value for the money. Should you not find the quality you walk out. We say these are the proper tactics to use in purchasing coal, where there is such a large sum of money involved. Go to the coal yards and select the best value for the money, then if the coal does not appeal to you, go to some other yard. We ask you to inspect our coals and you will find that our Pocahontas Mine Run Coal is very coarse, free from impurities and specially prepared for domestic use.

Our soft coal is the best mined in Illinois. Our Scranton Hard Coal needs no comment, everybody knows there's none better. All our coals are re-screened, making it free from dust. We also carry Pocahontas Lump, Egg and Nut and Range, Harrisburg and Franklin County; also other grades too numerous to mention.

We ask you to come and look over our coals, whether you buy or not; will gladly give you any advice you may desire. Buying your coal in that manner will save you many dollars.

There is no argument against quality in our coal. We are equipped to serve you so satisfactorily that you will feel justified in dealing with us.

We cover the city. J. B. MEINER & SON, STEWART 70. General office, 338 W. 71st st.—adv. 5-15

Stealing Another's Fame

Mayor Thompson had the bronze tablet on the Municipal Pier, bearing the name of former Mayor Carter Harrison, taken down and replaced with one bearing his name. This pier was Harrison's pet project and he deserves all the credit for it as it was nearly completed and all under contract before "Big Bill" was elected. It is wrong to steal Harrison's credit and give it to one who had absolutely nothing to do with the work, yet of the thousands who will visit the pier during the Pageant, none will know but that it is the work of Thompson. Shame!

Little Norman Porter Killed by Auto

Norman Porter, the three-year-old son of Mr. and Mrs. Ludie Porter of 6118 Princeton ave., was struck by an automobile, driven by Carl Olson, chauffeur for W. Robinson of 502 61st st., Monday noon, in front of 513 61st st. The little sufferer was rushed to St. Bernard's hospital, but died before the car reached it. The coroner's inquest has been postponed, but the chauffeur appears to have done all he could to avoid the sad accident. Little Norman was a winsome child, beloved as well by many friends as well as his bereaved parents who have the sympathy and kindest condolence of everyone. The funeral was held yesterday and very largely attended. Burial was at Mt. Hope.

Officer Hanahan Badly Beaten

Park Policeman Hanahan, stationed for several years on Normal Blvd., and very popular with Englewood people, was badly beaten by five outlaws last week while on duty at the 39th st. beach. After remonstrating with the party he was compelled to arrest them and while telephoning for the patrol was attacked by five and beaten over the head with the butt of his own revolver and night stick. He clung to two of them until help came and the entire party was arrested. The police judge let them go upon a $1,000 bond, but the South Park chief took the matter before the grand jury and had them indicted. The gentle amusement of beating up policemen must be stopped, even if it does interfere with someone's political influence.

Missing Woman's Jewels Still Missing

Mrs. Ruth Griffith Holman of 509 61st st., wandered into Chief Fitzmorris' office Saturday morning. Her mind is a blank from the time she disappeared, July 1st, but she has a dim recollection of stopping at a rooming house on Madison st., where she gave the landlady $1,200 worth of jewelry. The police are hunting for the landlady and the jewels. While Mrs. Holman is still weak from her wanderings, she is none the worse for her strange experience.

A. Bert Carson Missing

A. Bert Carson of 7200 Princeton ave., while waiting for a party of friends to go to Racine, Wis., on an auto trip, said he would take a short walk, and has not been seen by his family since. His family, thinking he had met his friends, made no investigation until the next day, and then the case was reported to the police. Mr. Carson's photo has been identified as that of a man seen wandering aimlessly at 75th st. and Michigan ave., but all further trace is lost. He was connected with the Western Lumberman for years and was an industrious worker and broke down with nervous prostration sixteen months ago, and his friends think he wandered off in a lapse of mental powers.

TIMES WANT ADS

Received at All Times at
UNIVERSAL RECORD EXCH. 649 W. 69th St
W. M. LUCAS....458 W. 63rd St
KELLNEP'S.....443 W. 63rd St
PATCHELL'S.....439 W. 63rd St

Death of Joseph Badenoch

A decade ago no man was better known in this part of the city than Joseph Badenoch, who served the 32nd ward as alderman for five terms and was prominent in every movement looking to the betterment of Englewood. He died at St. Luke's hospital Thursday last and his funeral occurred Saturday.

Mr. Badenoch came to Englewood in the early 80's, and with his brother John, afterwards chief of police of Chicago, established the firm of Badenoch Bros., one of the largest planing mills and interior finish works in the city. They prospered and amassed a fortune, which was greatly reduced by unwise credit giving during and after the World's Fair. He built one of the finest homes in Englewood at 6429 Yale Ave., and with his family of ten happy children made it one of the most popular residences in Englewood. Mr. Badenoch was born in Scotland in 1849 and retained his robust health until two weeks ago when he was taken to the hospital very ill. His first wife died ten years ago and he was married a few years ago to Mrs. Annie S. Lucas, who like himself was a devotee of golf and they met often on Jackson Park links. "Uncle Joe," as he was affectionately called, was an athlete in many ways; he was a prize-winning bicycle rider, was a wonderful pedestrian and walked with Dan O'Leary in several matches, one to Milwaukee and return in the coldness of winter. During the world's war he served as a labor commissioner and since has been engaged in industrial publications. He was a prominent member of the Englewood Baptist church, and one of the builders of that beautiful edifice. He had many friends in Englewood who with us lament his departure.

Knights of Columbus Entertain Ex-Service Men

The ex-service patients at Jackson Park hospital and the U. S. P. H. hospital No. 30 were entertained Thursday evening, June 30th, by the minstrel troupe from De LaSalle council, Knights of Columbus. Grand Knight John Zimmerman and Lecturer Nic Audree certainly put on some show as the boys were talking about it for some time after. Much credit is due the following for the arrangements for automobiles to take the Jackson Park patients to the 47th st. hospital: Thomas Clancy, P. J. Harmon, Michael Cronin, M. J. Casey, Owen Desmond, Charles Roach and the Lacey Motor Delivery also sent a car. Also we must not forget to mention Rev. Father Fagan, who gladly donated his car for the evening. The writer understands the orchestra was furnished through the efforts of Bro. John Hetreed of De LaSalle council. Walter J. Hackett and Robert E. Dooley, who have charge of the welfare activities for the K. of C. at these hospitals, wish to thank Grand Knight Zimmerman and Lecturer Audree and the members of De LaSalle council who so gladly assisted to make the show the success that it was. Cigarettes were also furnished and distributed to the patients by members of the troupe.

SELL, BUY, RENT. Whatever you want easily secured with Englewood Times classified ads.

Condensed Report of the Condition of the

Halsted Street State Bank

Statement of Condition at the Close of Business June 30, 1921

RESOURCES

Loans and Discounts	$1,830,640.43
Building carried at	79,060.60
Accrued interest	12,975.19
Sundries receivable	11,552.18
Cash and due from banks	268,504.80
Overdrafts	157.44
	$2,202,890.64

LIABILITIES

Capital stock	$ 200,000.00
Surplus and undivided profits (net)	95,094.83
Surplus and undivided profits (net)	95,094.83
Unearned discount	16,861.31
Reserved for interest and taxes	4,953.64
Deposits	1,885,980.86
	$2,202,890.64

OFFICERS

Henry F. Eidmann.....President
Herbert W. Eidmann.....Vice-President
Henry Kloese.....Cashier
Fred Baer.....Assistant Cashier
Harvey T. Huggins.....Assistant Cashier

UNDER STATE SUPERVISION

Halsted Street State Bank

Halsted and 69th Streets

Your savings are safe with this strong State Bank, with resources of more than two million dollars.

OPEN AN ACCOUNT AND GROW WITH US

OPEN SATURDAY EVENINGS

Represented at the Pageant of Progress
Booth 15
At the Municipal Pier

Our Entire Stock of Spring and Summer Furs

At a Cut of 20%

Now is the time to think of your repairing and remodeling. Our Storage Facilities are the best in the city. Safety absolutely assured.

T. Kerman

335 W. 63rd Street Near Harvard Ave.
Telephone Normal 5660

Suits for the Hot Weather

Clothes for business wear that will command respect from your associates.

So carefully are they tailored and so faultlessly do they fit, that they are really a business asset.

Many an important deal has been turned in favor of the carefully dressed man. Conservative style begets confidence.

Hot Weather Suits from $35.00 and Up

SAMUEL STANGLE

722 W. 63rd STREET

Telephone Normal 187 Just East of Halsted St.

Tel. Wentworth 220

O. M. ZIMMER

CHIROPRACTOR
357 W. 63RD ST.
2-4 P.M. DAILY
7-8 P.M. TUES. THURS. & SAT.

We Still Do Mirror, Rug and Carpet Work

make window shades, cane chairs, crate furniture and sell beds, springs and mattresses at the very lowest prices.

W. R. ARMS

1107 W. 69th Street
Phone Wentworth 4876

See Our Window Display

The Best Constructed and Most Durable Furniture Obtainable.

"See What Eggers Has"

Comparison of Prices Always Welcome
We Like to Show Goods
We Sell for Cash or on Liberal Credit Terms

EGGERS FURNITURE CO

6402-08 S. Halsted Street

Phone Englewood 62

Open Thursday and Saturday Evenings